



togetherforbetter

Clark County's Response to Unsheltered Homelessness & Housing Needs

11.05.2024



Homelessness in Clark County



togetherforbetter

Point in Time Count 2024



**Increase in
homelessness
since 2021.**

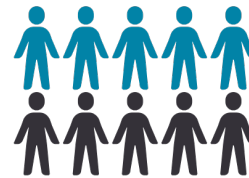

**Increase in
unsheltered
homelessness
since 2023.**



**Increase in
sheltered
homelessness
since 2023.**



togetherforbetter



Housing Continuum



togetherforbetter

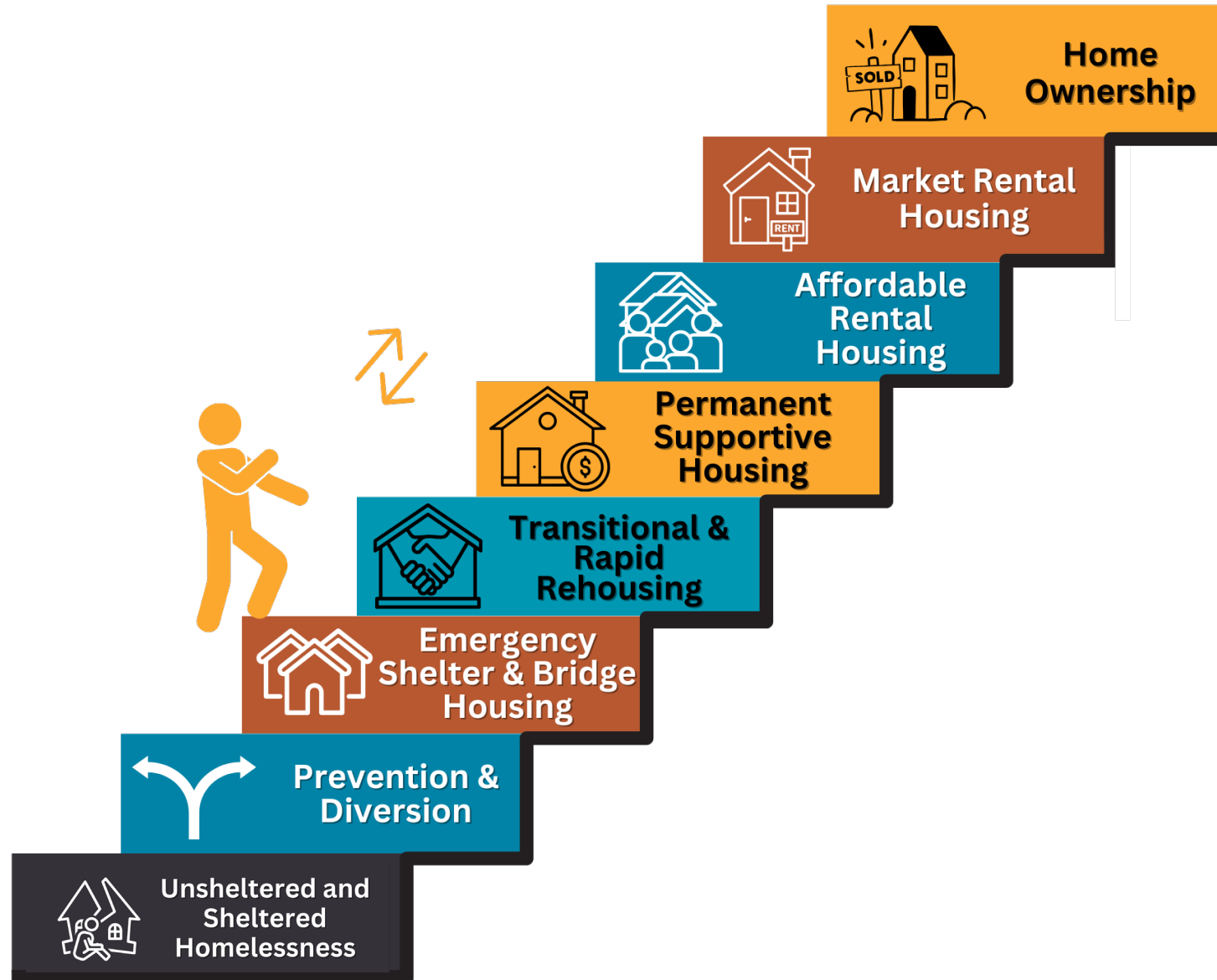

togetherforbetter

Outreach

- **5 Clark County CARES Teams:**
 1. Homeless Outreach Team
 2. Housing and Resources Team
 3. Family First Team
 4. Behavioral Health & Crisis Intervention Team
 5. Clark County Detention Center Team
- **6 Mobile Crisis Intervention Teams (HOSN)**
- **Coordinated Entry:** System to connect homeless individuals to housing services based on needs.
- **Congregate & Non-Congregate Emergency Shelters**

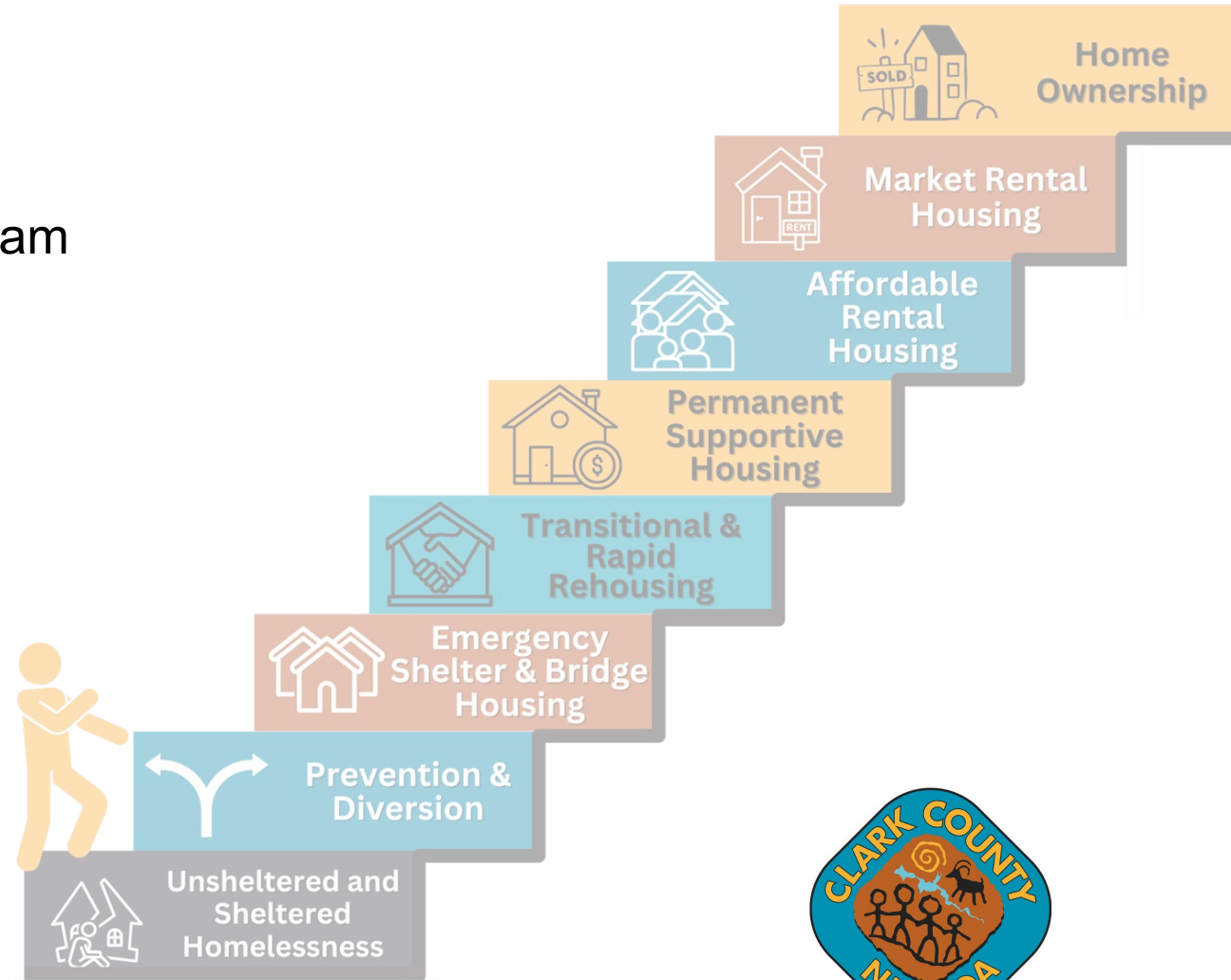

togetherforbetter



Clark County Non-Congregate Shelter Program Overview

- **Objective:** Provide non-congregate shelter with case management and supportive services for homeless individuals and families.
- **Background:** The NCS program utilizes vacant hotels to provide safe, temporary housing, reducing homelessness and offering wraparound services.
- **1** Navigation Center and **6** Non-Congregate Shelters *currently*

- **Current Populations Served:**
 - Adults Without Children – 3
 - Families – 1
 - Assisted Living – 1
 - Navigation Center - 1



Proposed Contract

- **\$251,595,241.89** through 2027
- **4** Additional Non-Congregate Shelters serving **6,800** individuals annually.
- ***TOTAL: 1 Navigation Center and 9 NCS Facilities***

- **Populations Served:**

- Adults Without Children – 3
- Families – 2
- Youth - 1
- Assisted Living – 1
- Adults Without Children W/
Behavioral/Mental Health and Substance
Abuse Disorders -1
- Hard to House - 1
- Navigation Center - 1

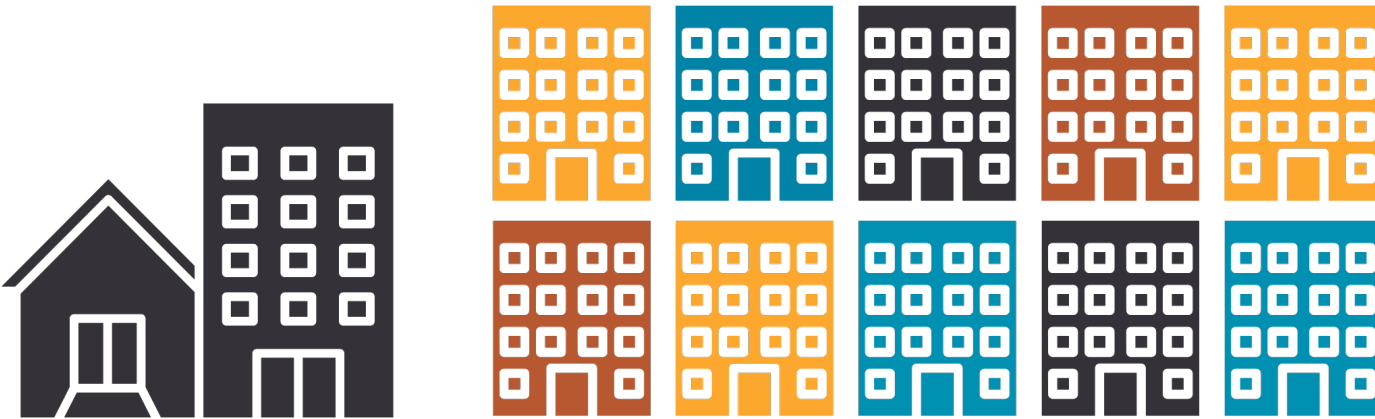

togetherforbetter

Prevention & Diversion

- **Senior Rental Assistance:** Available for applicants age 62+
- **Welfare Set Aside Program:** Mortgage, rent and relocation assistance.
- **Eviction Prevention:** \$18.4M in aid for 2,141 applications.
- **Fixed Income Rental Assistance:** \$4.6M for 1,103 fixed-income applicants.
- **Eviction Diversion:** Collaborative eviction prevention for seniors and disabled. (Las Vegas Justice Court, Legal Aid of Southern Nevada, and Clark County Social Service.)
- **Step Up & Project Home:** Monthly housing stipends to 320 transition aged youth (18-26)

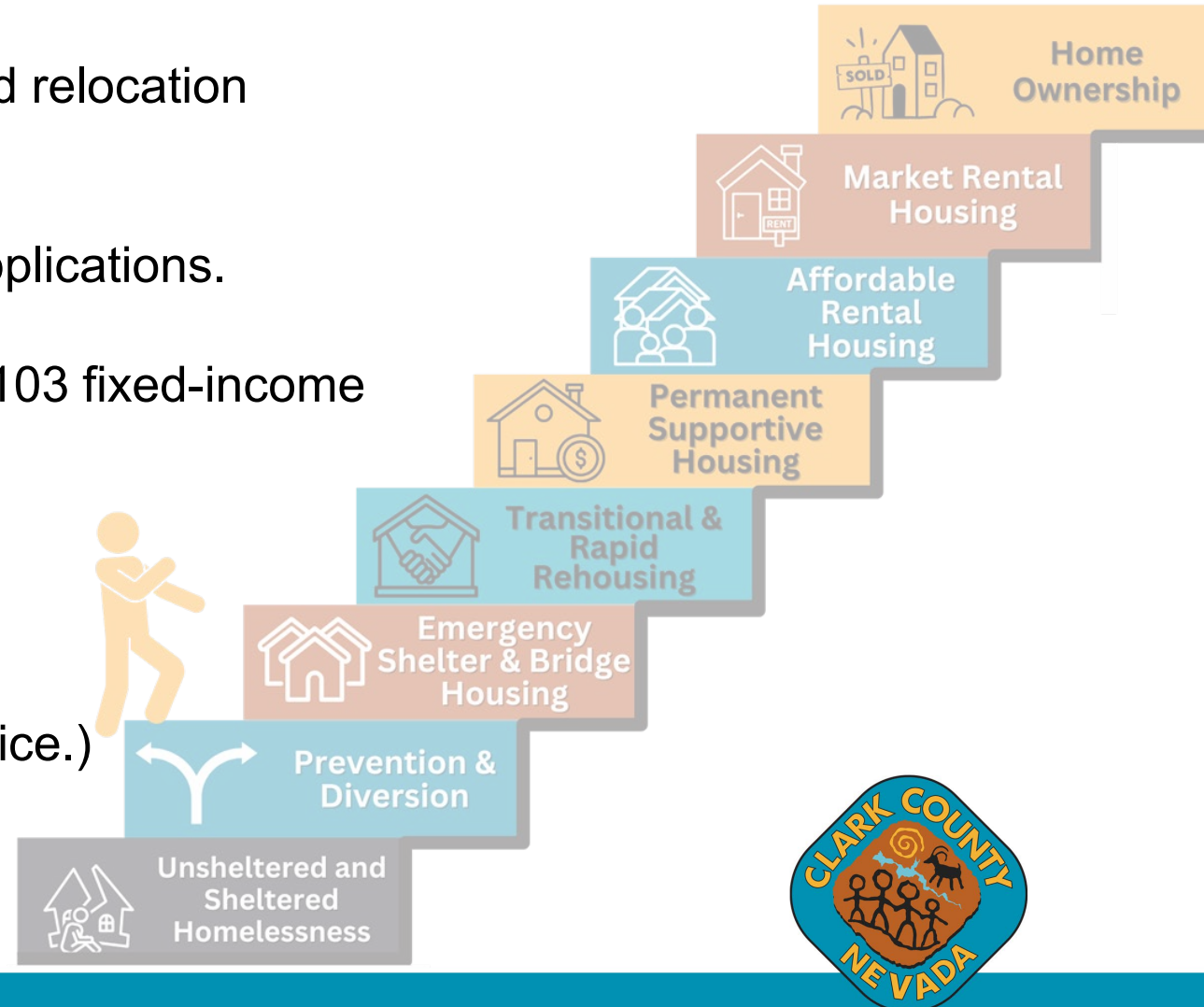

Clark County Detention Center Reentry Navigators

- Jail-based Community Navigators help individuals being released from the Clark County Detention Center with access the resources they need to thrive. This can include assistance with housing, transportation, medically assisted treatment and more.

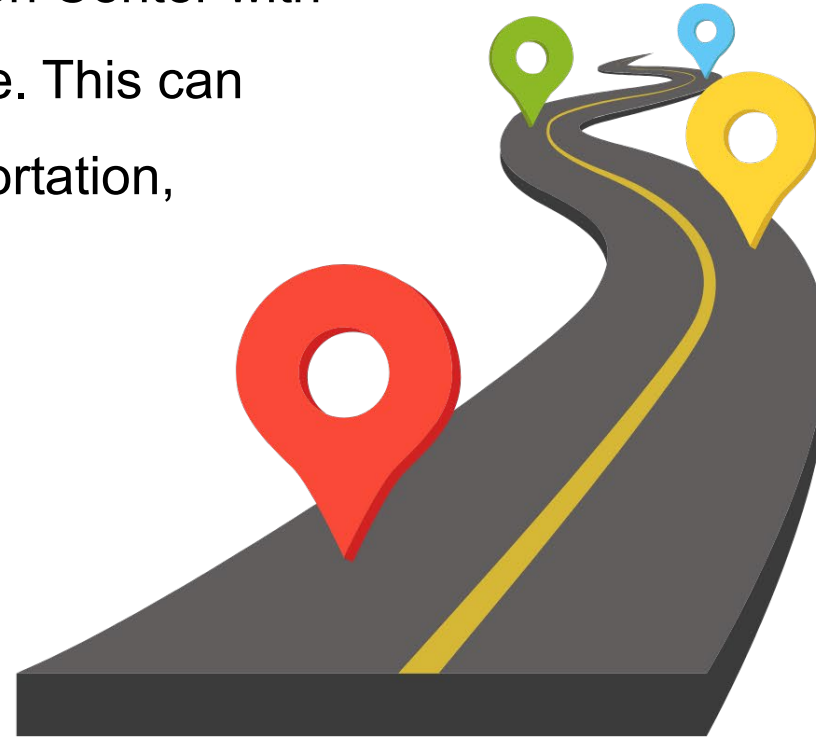

Emergency Shelter & Bridge Housing

- Short-term housing that helps people find/establish permanent stable housing through support services during their stay.
- **Congregate Shelter:** Catholic Charities, The Shade Tree, Las Vegas Rescue Mission, Family Promise of Las Vegas, Salvation Army
- **Non-Congregate Shelter (NCS):** 1 Clark County Navigation Center, 9 Clark County NCS Facilities



togetherforbetter

Transitional & Rapid Rehousing

- Temporary time-limited supportive services coupled with temporary lodging leading to the achievement of obtaining and maintaining housing stability.
- Community wide transitional and rapid rehousing programs available through Coordinated Entry
 - **Transitional Housing Available: 25 Projects; 728 total beds**
 - **Rapid Rehousing Available: 40 Projects; 1,872 total beds**

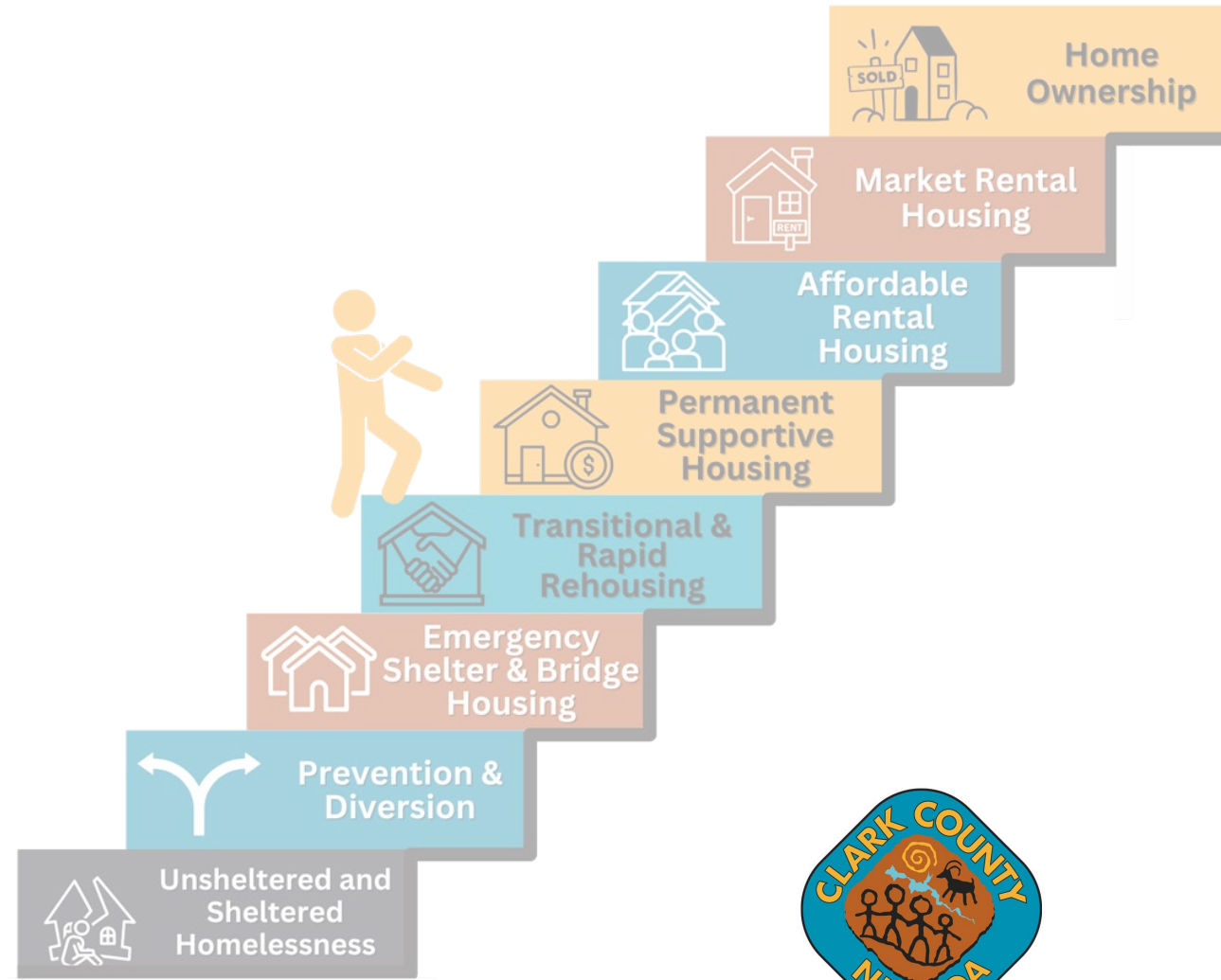

togetherforbetter

Permanent Supportive Housing

- Long- term housing with support services for people who have experienced homelessness for more than 12 months.
- Permanent Supportive Housing Available: **15** Projects; **2,762** beds.
 - **1,531** of those beds are specifically SNRHA VASH vouchers for Veterans.
- **\$30M** in Community Housing Funds and other County funds have been invested into the construction of over **150** units.
- Funding includes housing development and supportive services.



Clark County Community Housing

- A dedicated team within Clark County created in 2022 with an initial investment of \$160M with a focus on:
 - Affordable Rental Housing
 - Permanent Supportive Housing
 - Homeownership
- Other programs:
 - Landlord Engagement & Property Services (LEAPS)
 - Landlord initiatives: Landlord Mitigation Fund & Sign-On Bonus

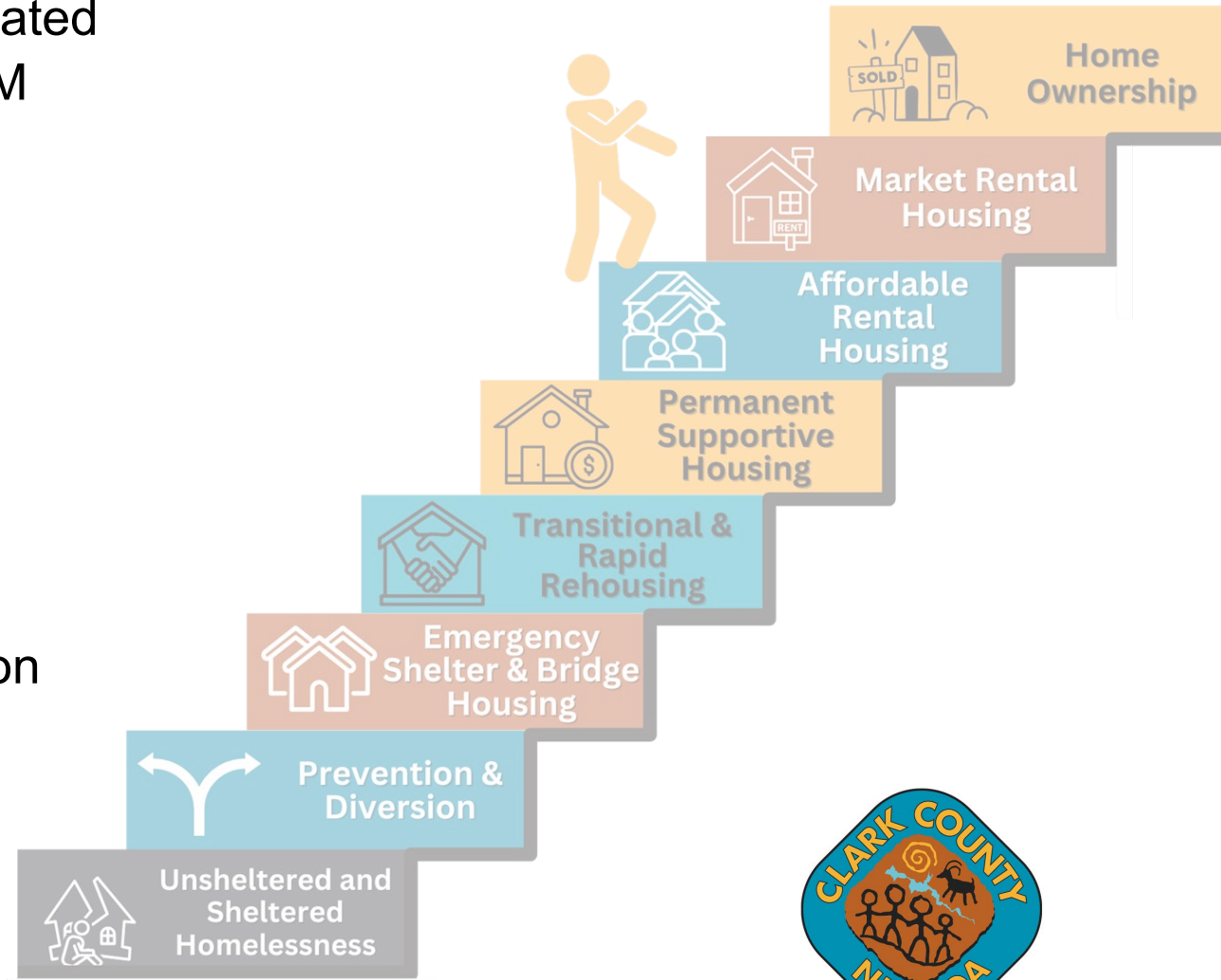

togetherforbetter

Community Housing Fund (CHF)

- Construction and Preservation of Permanent Affordable Housing
- 3,800 units funded since 2022
- Predominately 60% AMI
- 30% AMI units
- Access for Social Service Clients



Welcome Home
Community Housing Fund



Welcome Home

Community Land Trust

- Homeownership for households between 50% AMI and 100% AMI
- First Time Homebuyers
- 240 Homes



togetherforbetter

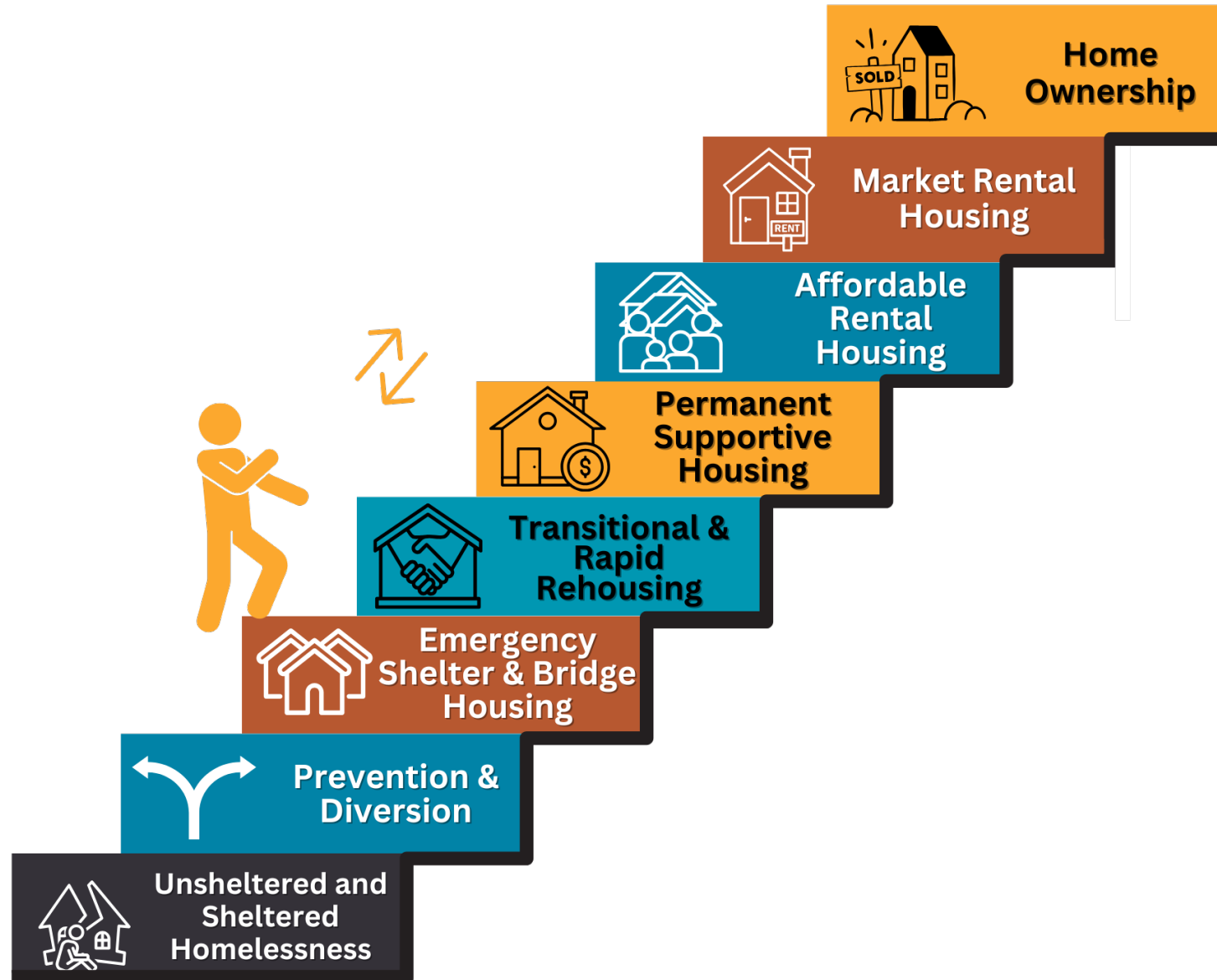

Substance Addiction Treatment Center



- 96 Bed Facility
- 2 Buildings
- 41,976 Square Feet
- Services:
 - Crisis Stabilization
 - Medical Detoxification
 - Residential Treatment



togetherforbetter

UMC/Clark County Crisis Stabilization

- 36 Chairs
- Serving Individuals facing
 - Psychiatric Crisis
 - Severe Intoxication
 - Diversion from the ER and Jail
- Services:
 - Assessment
 - Stabilization
 - Housing Navigation
- February 2025



togetherforbetter

Clark County Low Income and Homeless Services

Basic Needs Assistance/Crisis Stabilization	\$55,322,673
Care Facility Placement/Group Care	\$24,722,931
Non-Congregate Care	\$23,031,367
Rental Assistance	\$99,873,355
Rental Assistance Support	\$16,189,006
State IGT	\$83,372,901
Workforce Education	\$2,141,523
Salaries and Benefits	\$ 20,033,430
Total	\$324,687,186



togetherforbetter