

REGIONAL FLOOD CONTROL DISTRICT



Steven C. Parrish, P.E.
General Manager/Chief
Engineer

July 13, 2023

BOARD OF DIRECTORS

**Commissioner
Justin Jones**
Chair
Clark County

**Councilman
Isaac Barron**
Vice-Chair
City of North Las Vegas

**Mayor
Carolyn Goodman**
City of Las Vegas

**Mayor
Joe Hardy**
City of Boulder City

**Mayor Pro Tem
Brian Knudsen**
City of Las Vegas

**Commissioner
Tick Segerblom**
Clark County

**Councilman
Dan Shaw**
City of Henderson

**Councilman
Paul Wanlass**
City of Mesquite

Ms. Nancy Amundsen, Director
Clark County Comprehensive Planning
500 South Grand Central Parkway
Las Vegas, NV 89155

Dear Ms. Amundsen:

On July 13, 2023, the Regional Flood Control District Board of Directors held a public hearing and unanimously adopted a Master Plan Change to the Jim McGaughey Detention Basin, Collection and Outfall. The Master Plan Change was performed in accordance with NRS 543.597.

NRS 543.597, subsection 4, requires the District to file a copy of any adopted amendment or change with the governing body of each local government whose jurisdiction includes a hydrographic area affected by the adopted amendment or change. A copy of the District agenda item and the related backup material is included with this letter for your information. Additional copies of the Master Plan Change are available in the District office.

If I can be of further assistance in this matter, please contact me at 702-685-0000.

Sincerely,

Steven C. Parrish, P.E.
General Manager/ Chief Engineer

SCP:dmh

Enclosure

Cc: Denis Cederburg, Public Works Director
Lynn Goya, Clark County Clerk
Jewel Gooden, Clark County Clerks Office
Patsy Schrader, Clark County Public Works
Glenda Sargent, Clark County Public Works
Garrett TerBerg, Comprehensive Planning

P:\Master Plan Letters\071323 MPC Jim McGaughey DB & Outfall.doc

**CLARK COUNTY
REGIONAL FLOOD CONTROL DISTRICT**

AGENDA ITEM

SUBJECT:

MASTER PLAN CHANGE FOR JIM MCGAUGHEY DETENTION BASIN AND OUTFALL

THIS IS A PUBLIC HEARING

RECOMMENDATION SUMMARY

STAFF: Approve and recommend that the Board find the Master Plan Change:

1. Is consistent with the general principles set forth in subsection 3 of NRS 543.590;
2. Is hydraulically similar to the facility proposed in the Master Plan;
3. Is the most cost-effective structural or regulatory means of controlling flood waters; and
4. Does not adversely affect the continued implementation of the Master Plan.

TECHNICAL ADVISORY: Follow staff recommendation.

CITIZENS ADVISORY: Follow staff recommendation.

RFCD AGENDA
ITEM #16
DATE: 07/13/2023

**CLARK COUNTY
REGIONAL FLOOD CONTROL DISTRICT**

AGENDA ITEM

SUBJECT: MASTER PLAN CHANGE FOR JIM McGAUGHEY DETENTION BASIN, COLLECTION AND OUTFALL PROJECT
PETITIONER: DENIS CEDERBURG, DIRECTOR OF PUBLIC WORKS
RECOMMENDATION OF PETITIONER: THAT THE CLARK COUNTY REGIONAL FLOOD CONTROL DISTRICT APPROVE THE MASTER PLAN CHANGE FOR THE JIM MCGAUGHEY DETENTION BASIN, COLLECTION AND OUTFALL PROJECT (FOR POSSIBLE ACTION)

FISCAL IMPACT: None by this Acton

BACKGROUND:

This Master Plan Change affects proposed 2018 MPU facilities SLOW 0000 & 0005, SLWA 0130, 0150, 0151, 0152, 0153 & 0175. SLOW 0000 is a proposed 806 foot long 6-ft x 6-ft RCB that collects stormwater from an existing wash at the northeast corner of Owens Avenue and Los Feliz Street. The change includes the reduction of the overall facility length and SLOW 0005 is combined with SLOW 0000.

2018 MPU facility SLWA 0175 is requested to be split into two ID miles due to different types of facilities. New ID mile SLWA 0180 is a 748 foot long 12-ft x 6-ft RCB that collects stormwater from an existing wash on the east side of Los Feliz Street, approximately 500 feet south of the detention basin site. This conveys flow north, within Los Feliz Street and continues to SLWA 0175, a 138 foot long 12-ft x 6-ft rectangular channel discharging runoff to the proposed detention basin.

SLWA 0153 is changed to show the footprint of the 71 ac-ft Jim McGaughey Detention Basin. The changes to the outfall facilities (SLWA 0152, 0150 and 0130) are for size, type, alignment, and length. SLWA 0130 is also split to ID miles SLWA 0130 and 0140. SLWA 0152 is a proposed 616 foot, 36-in RCP outlet that is requested to be aligned from the west side of the detention basin to a driveway located within the Mike O'Callaghan Middle School.

SLWA 0150 is a proposed 2,246 foot long 42-in RCP that continues the detention basin outfall to the west, from the school driveway to Hollywood Blvd within the Radwick Drive alignment. SLWA 0140 continues the outfall to the west within an existing drainage easement.

TAC AGENDA ITEM #15 Date: 06.29.23	RFCD AGENDA ITEM #16 Date: 07.13.23
CAC AGENDA ITEM #15 Date: 07.03.23	

SLWA 0140 is a proposed 195 foot long 60-in x 38-in HERCP. SLWA 0130 is a proposed 79 foot long 5-ft x 4-ft RCB that provides the final connection between the 60-in x 38-in HERCP and the existing Washington Channel.

The total cost estimate of the 2023 MPC facilities is \$7,328,256. The result is an increase of \$789,004. The table below summarizes the 2018 MPU and 2023 MPC facility costs estimate.

Cost Comparison of Flood Control Facilities											
2018 MPU COST ESTIMATE					2023 MPC COST ESTIMATE					DIFFERENCE	
ID / MILE	Status	Facility Description	Length (ft.)	Total Cost	ID / MILE	Status	Facility Description	Length (ft.)	Total Cost	Cost	
SLOW OWENS CONVEYANCE TO WASHINGTON SYSTEM					SLOW OWENS CONVEYANCE TO WASHINGTON SYSTEM						
0000	P	8'X6' RCB	270	\$459,853	0000	P	6' X 6' RCB	806	\$1,231,266	(\$-493,033)	
0005	P	6'X6' RCB	830	\$1,264,445							
SLWA WASHINGTON AVENUE CONVEYANCE/DETENTION					SLWA WASHINGTON AVENUE CONVEYANCE/DETENTION						
0130	P	36" RCP	1050	\$804,213	0130	P	5' X 4' RCB	79	\$94,131	\$561,338	
					0140	P	60" X 38" HERCP (NEW ID MILE, SPLIT OF 0130)	195	\$148,744		
0150	P	36" RCP	1270	\$965,161	0150	P	42" RCP	2246	\$1,832,329	\$867,168	
0152	P	24" RCP OUTLET	150	\$51,039	0152	P	36" RCP OUTLET	616	\$476,412	\$425,372	
0151	P	11,710 CFS PMF SPILLWAY		\$1,464,178	0151	P	9,229 CFS PMF SPILLWAY		\$1,207,364	(\$256,815)	
0153	P	88 AC-FT JIM MCGAUGHEY DETENTION BASIN		\$669,034	0153	P	71 AC-FT JIM MCGAUGHEY DETENTION BASIN		\$539,789	(\$129,245)	
0175	P	CONC CHNL 12"W 3.5'D 2:1 SS	1500	\$861,328	0175	P	CONC CHNL 12' W 3.5'D 0:1 SS	138	\$239,698	\$936,894	
					0180	P	12' X 6' RCB (NEW ID MILE, SPLIT OF 0175)	748	\$1,558,524		
Total Cost:				\$6,539,252	Total Cost:				\$7,328,256	\$789,004	

Representatives from Jacobs will be available to respond to any questions following the brief presentation.

Respectfully submitted.

TAC AGENDA ITEM # 15 Date: 06.29.23	RFGD AGENDA ITEM # 16 Date: 07.13.23
CAC AGENDA ITEM # 15 Date: 07.03.23	

DENIS CEDERBURG
Director of Public Works

Regional Flood Control District
AGENDA ITEM DEVELOPMENT

Staff Discussion:

Date: 06/20/2023

MASTER PLAN CHANGE
JIM MCGAUGHEY DETENTION BASIN, COLLECTION AND OUTFALL

This Master Plan Change affects proposed 2018 MPU facilities SLOW 0000 & 0005, SLWA 0130, 0150, 0151, 0152, 0153 & 0175. SLOW 0000 is a proposed 806 foot long 6-ft x 6-ft RCB that collects stormwater from an existing wash at the northeast corner of Owens Avenue and Los Feliz Street. The change includes the reduction of the overall facility length and SLOW 0005 is combined with SLOW 0000.

2018 MPU facility SLWA 0175 is requested to be split into two ID miles due to different types of facilities. New ID mile SLWA 0180 is a 748 foot long 12-ft x 6-ft RCB that collects stormwater from an existing wash on the east side of Los Feliz Street, approximately 500 feet south of the detention basin site. This conveys flow north, within Los Feliz Street and continues to SLWA 0175, a 138 foot long 12-ft x 6-ft rectangular channel discharging runoff to the proposed detention basin.

SLWA 0153 is changed to show the footprint of the 71 ac-ft Jim McGaughey Detention Basin. The changes to the outfall facilities (SLWA 0152, 0150 and 0130) are for size, type, alignment, and length. SLWA 0130 is also split to ID miles SLWA 0130 and 0140. SLWA 0152 is a proposed 616 foot, 36-in RCP outlet that is requested to be aligned from the west side of the detention basin to a driveway located within the Mike O'Callaghan Middle School.

SLWA 0150 is a proposed 2,246 foot long 42-in RCP that continues the detention basin outfall to the west, from the school driveway to Hollywood Blvd within the Radwick Drive alignment. SLWA 0140 continues the outfall to the west within an existing drainage easement.

SLWA 0140 is a proposed 195 foot long 60-in x 38-in H ERCP. SLWA 0130 is a proposed 79 foot long 5-ft x 4-ft RCB that provides the final connection between the 60-in x 38-in HERCP and the existing Washington Channel.

The total cost estimate of the 2023 MPC facilities is \$7,328,256. The result is an increase of \$789,004.

The table below summarizes the 2018 MPU and 2023 MPC facility costs estimate.

Cost Comparison of Flood Control Facilities										
2018 MPU COST ESTIMATE					2023 MPC COST ESTIMATE					DIFFERENCE
ID / MILE	Status	Facility Description	Length (ft.)	Total Cost	ID / MILE	Status	Facility Description	Length (ft.)	Total Cost	Cost
SLOW OWENS CONVEYANCE TO WASHINGTON SYSTEM					SLOW OWENS CONVEYANCE TO WASHINGTON SYSTEM					
0000	P	8'X6' RCB	270	\$459,853	0000	P	6' X 6' RCB	806	\$1,231,266	(\$-493,033)
0005	P	6'X6' RCB	830	\$1,264,445						
SLWA WASHINGTON AVENUE CONVEYANCE/DETENTION					SLWA WASHINGTON AVENUE CONVEYANCE/DETENTION					
0130	P	36" RCP	1050	\$804,213	0130	P	5' X 4' RCB	79	\$94,131	\$561,338
					0140	P	60" X 38" HERCP (NEW ID MILE, SPLIT OF 0130)	195	\$148,744	
0150	P	36" RCP	1270	\$965,161	0150	P	42" RCP	2246	\$1,832,329	\$867,168
0152	P	24" RCP OUTLET	150	\$51,039	0152	P	36" RCP OUTLET	616	\$476,412	\$425,372
0151	P	11,710 CFS PMF SPILLWAY		\$1,464,178	0151	P	9,229 CFS PMF SPILLWAY		\$1,207,364	(\$256,815)
0153	P	88 AC-FT JIM MCGAUGHEY DETENTION BASIN		\$669,034	0153	P	71 AC-FT JIM MCGAUGHEY DETENTION BASIN		\$539,789	(\$129,245)
0175	P	CONC CHNL 12'W 3.5'D 2:1 SS	1500	\$861,328	0175	P	CONC CHNL 12' W 3.5'D 0:1 SS	138	\$239,698	\$936,894
					0180	P	12' X 6' RCB (NEW ID MILE, SPLIT OF 0175)	748	\$1,558,524	
Total Cost:				\$6,539,252	Total Cost:				\$7,328,256	\$789,004

This Master Plan Change is consistent with the general principles set forth in NRS 543.597 and subsection 3 of NRS 543.590 and represents the most effective structural and regulatory means to control existing flooding within the area and dealing with possible effects of future development. Hydrologic and hydraulic analyses prepared for this MPC are in conformance with Clark County Regional Flood Control District Hydrologic Criteria and Drainage Design Manual, and the criteria outlined in the 2018 MPU. This master plan change does not adversely affect the continued implementation of the Master Plan.

Representatives from Jacobs will be available to respond to any questions following the brief presentation.

Staff Recommendation:

Approve and recommend that the Board find the Master Plan Change:

1. Is consistent with the general principles set forth in subsection 3 of NRS 543.590;
2. Is hydraulically similar to the facility proposed in the Master Plan;
3. Is the most cost-effective structural or regulatory means of controlling flood waters; and
4. Does not adversely affect the continued implementation of the Master Plan.

Discussion by Technical Advisory Committee:

AGENDA
#15 Date: 06/29/2023

Recommendation:

Follow Staff recommendation.

Discussion by Citizens Advisory Committee:

AGENDA
#15 Date: 07/03/2023

Recommendation:

Follow Staff recommendation.



Department of Public Works

500 S Grand Central Pky • Box 554000 • Las Vegas NV 89155-4000
(702) 455-6000 • Fax (702) 455-6040

Denis Cederburg, P.E., Director • E-Mail: dlc@ClarkCountyNV.gov

June 15, 2023

Steven C. Parrish, P.E., General Manager/Chief Engineer
Clark County Regional Flood Control District
600 South Grand Central Parkway, Suite 300
Las Vegas Nevada 89106

MASTER PLAN CHANGE TO THE 2018 MASTER PLAN UPDATE FOR JIM MCGAUGHEY DETENTION BASIN, COLLECTION AND OUTFALL

Dear Mr. Parrish:

This Master Plan Change (MPC) to the 2018 Las Vegas Valley Flood Control Master Plan Update (2018 MPU) was prepared by Jacobs for Clark County Public Works, with proposed improvements based on the 90% design of the Jim McGaughey Detention Basin and Outfall. The design effort resulting in this proposed MPC includes refined hydrologic analysis to determine upstream stormwater collection points and inflows, design of the detention basin configuration, PMF emergency spillway, and realignment of the outfall system. Exhibit A depicts the 2018 MPU facilities. Exhibit B shows the 2018 MPU facilities and proposed 2023 MPC facilities. Exhibit C depicts the 2023 MPC facilities, as described in more detail below.

Proposed MPC facilities

SLOW 0000 is a proposed 806 foot long 6-ft x 6-ft RCB that collects stormwater from an existing wash at the northeast corner of Owens Avenue and Los Feliz Street. This collects and discharges runoff to the proposed detention basin. This follows approximately the same alignment as the 2018 MPU. The change includes the reduction of the overall facility length and SLOW 0005 is combined with SLOW 0000.

2018 MPU facility SLWA 0175 is requested to be split into two ID miles due to different types of facilities. New ID mile SLWA 0180 is a 748 foot long 12-ft x 6-ft RCB that collects stormwater from an existing wash on the east side of Los Feliz Street, approximately 500 feet south of the detention basin site. This conveys flow north, within Los Feliz Street and continues to SLWA 0175, a 138 foot long 12-ft x 6-ft rectangular channel discharging runoff to the proposed detention basin.

SLWA 0153 is changed to show the footprint of the 71 ac-ft Jim McGaughey Detention Basin. Sizing of SLWA 0153 is based on hydrologic and hydraulic design refinements performed for the Jim McGaughey Detention Basin and Outfall, including detailed stage-storage parameters developed from the basin's design. The basin was renamed in January 2019 from the "Owens Detention Basin" to the "Jim McGaughey Detention Basin" in honor of the former Nevada State Assemblyman who played an essential role in the establishment of the Clark County Regional Flood Control District.

Four outfall alignment alternatives were assessed at an early stage in the design of the Jim McGaughey Detention Basin and Outfall, with the preferred alternative chosen for the current design and shown with this MPC. Sizing of the outfall facilities is based on detailed hydrologic and hydraulic analysis, in addition to collection of localized runoff between detention basin and the outfall's discharge point into the Washington Avenue Channel. The changes to the outfall facilities (SLWA 0152, 0150 and 0130) are for size, type, alignment, and length. SLWA 0130 is also split to ID miles SLWA 0130 and 0140.

SLWA 0152 is a proposed 616 foot, 36-in RCP outlet that is requested to be aligned from the west side of the detention basin to a driveway located within the Mike O'Callaghan Middle School.

SLWA 0150 is a proposed 2,246 foot long 42-in RCP that continues the detention basin outfall to the west, from the school driveway to Radwick Drive. This system continues south in Radwick Drive to Monroe Avenue, then west in Monroe Avenue to Hollywood Boulevard. At Hollywood Boulevard, it continues south to an existing drainage easement. SLWA 0140 continues the outfall to the west, within the drainage easement. This is a proposed 195 foot

BOARD OF COUNTY COMMISSIONERS

JAMES B. GIBSON, Chair

JUSTIN C. JONES • MARILYN KIRKPATRICK • WILLIAM MCCURDY II • ROSS MILLER • MICHAEL NAFT • TICK SEGERBLOM
KEVIN SCHILLER, County Manager

Mr. Steve Parrish
 Jim McGaughey Detention Basin, Collection and Outfall
 June 15, 2023

long 60-in x 38-in HERCP. SLWA 0130 is a proposed 79 foot long 5-ft x 4-ft RCB that provides the final connection between the 60-in x 38-in HERCP and the existing Washington Channel.

The 2018 MPU cost tool was used to estimate the planning cost of proposed facilities. The total cost estimate, including Design & Administration, Right-of-Way, and Construction of the 2018 MPU facilities is \$6,539,252. The total cost estimate of the 2023 MPC facilities is \$7,328,256. The result is an increase of \$789,004. The below table summarizes the 2018 MPU and 2023 MPC facility costs estimate. A detailed cost estimate based on the MPU cost tool is provided as Attachment D.

Cost Comparison of Flood Control Facilities										
2018 MPU COST ESTIMATE					2023 MPC COST ESTIMATE					DIFFERENCE
ID / MILE	Status	Facility Description	Length (ft.)	Total Cost	ID / MILE	Status	Facility Description	Length (ft.)	Total Cost	Cost
SLOW	OWENS CONVEYANCE TO WASHINGTON SYSTEM				SLOW	OWENS CONVEYANCE TO WASHINGTON SYSTEM				
0000	P	8'X6' RCB	270	\$459,853	0000	P	6' X 6' RCB	806	\$1,231,266	(\$-493,033)
0005	P	6'X6' RCB	830	\$1,264,445						
SLWA	WASHINGTON AVENUE CONVEYANCE/DETENTION				SLWA	WASHINGTON AVENUE CONVEYANCE/DETENTION				
0130	P	36" RCP	1050	\$804,213	0130	P	5' X 4' RCB	79	\$94,131	\$561,338
					0140	P	60" X 38" HERCP (NEW ID MILE, SPLIT OF 0130)	195	\$148,744	
0150	P	36" RCP	1270	\$965,161	0150	P	42" RCP	2246	\$1,832,329	\$867,168
0152	P	24" RCP OUTLET	150	\$51,039	0152	P	36" RCP OUTLET	616	\$476,412	\$425,372
0151	P	11,710 CFS PMF SPILLWAY		\$1,464,178	0151	P	9,229 CFS PMF SPILLWAY		\$1,207,364	(\$256,815)
0153	P	88 AC-FT JIM MCGAUGHEY DETENTION BASIN		\$669,034	0153	P	71 AC-FT JIM MCGAUGHEY DETENTION BASIN		\$539,789	(\$129,245)
0175	P	CONC CHNL 12'W 3.5'D 2:1 SS	1500	\$861,328	0175	P	CONC CHNL 12' W 3.5'D 0:1 SS	138	\$239,698	\$936,894
					0180	P	12' X 6' RCB (NEW ID MILE, SPLIT OF 0175)	748	\$1,558,524	
Total Cost:				\$6,539,252	Total Cost:				\$7,328,256	\$789,004

Summary Table		
2018 MPU Cost Estimate	2023 MPC Cost Estimate	Difference
\$ 6,539,252	\$ 7,328,256	\$ 789,004

Mr. Steve Parrish
Jim McGaughey Detention Basin, Collection and Outfall
June 15, 2023

This Master Plan Change is consistent with the general principles set forth in NRS 543.597 and subsection 3 of NRS 543.590 and represents the most effective structural and regulatory means to control existing flooding within the area and dealing with possible effects of future development. Hydrologic and hydraulic analyses prepared for this MPC are in conformance with Clark County Regional Flood Control District Hydrologic Criteria and Drainage Design Manual, and the criteria outlined in the 2018 MPU. This master plan change does not adversely affect the continued implementation of the Master Plan.

If you have any questions, or require any additional information, please call the undersigned at (702) 455-6921.

Sincerely,

for Richard Robinson, P.E.
Senior Civil Engineer

RRR:cm

Enclosures: 2018 MPU Facilities – Exhibit "A"
2018 MPU & 2023 MPC Facilities – Exhibit "B"
2023 MPC Facilities – Exhibit "C"
2018 MPU & 2023 MPC Cost Estimate – Exhibit "D"

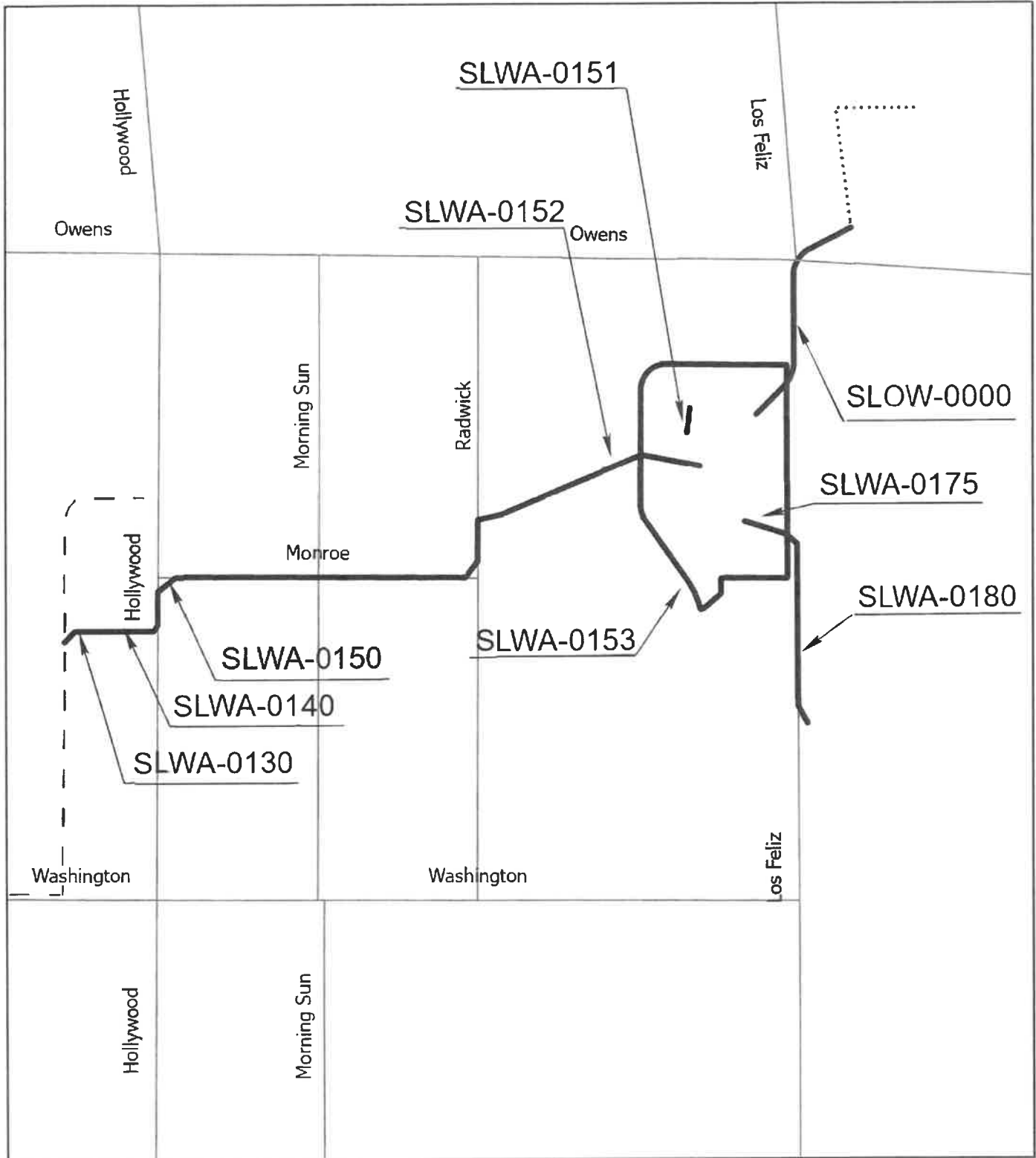

Legend

- Proposed
- - Existing
- Future

Exhibit A

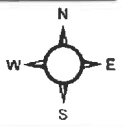

	Project Number: CLA36B23	CLARK COUNTY PUBLIC WORKS
		SCALE: NOT TO SCALE
	Jim McGaughey Detention Basin, Collection and Outfall	DATE: 06-20-2023
		SHEET NUMBER: 1 OF 1

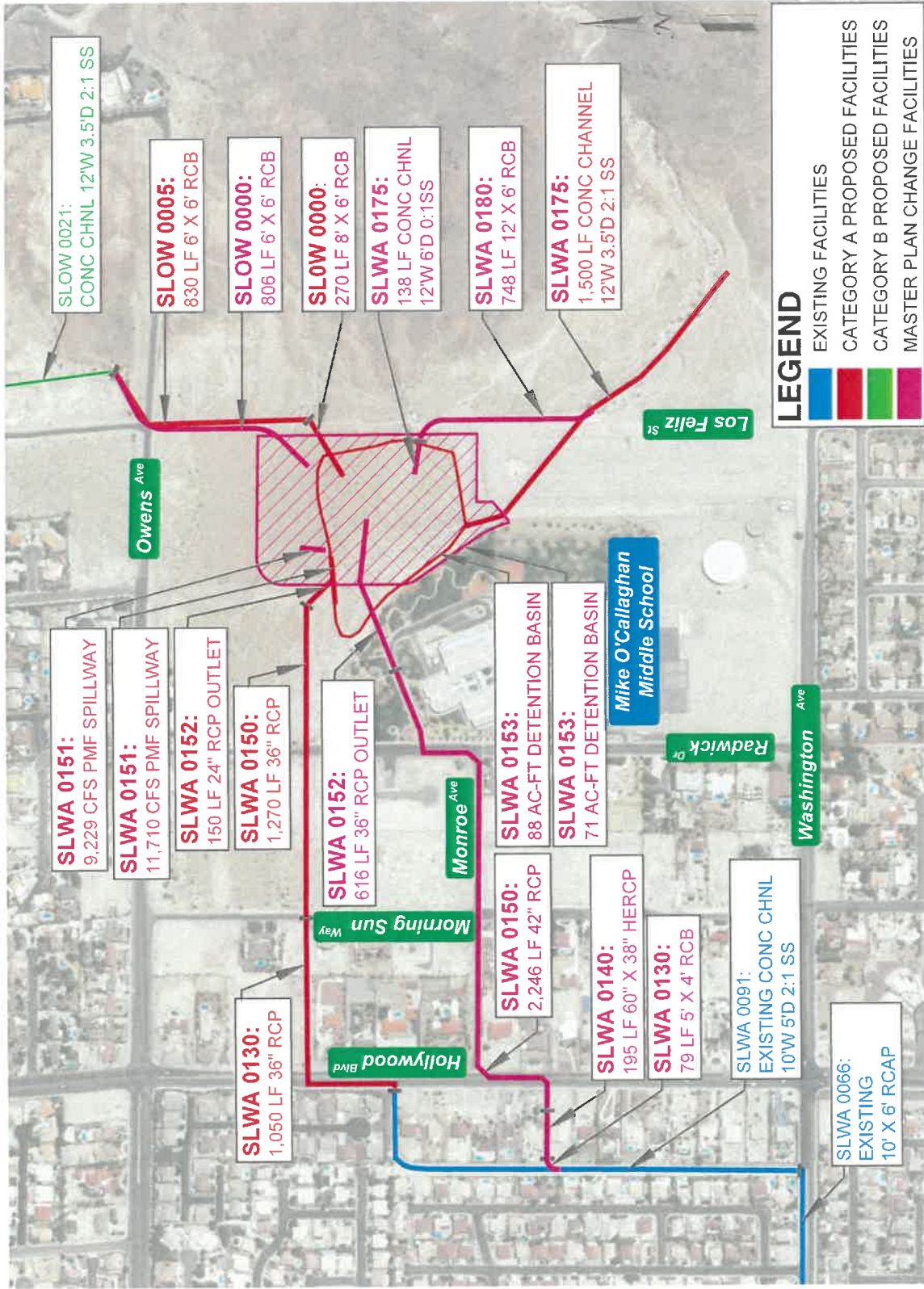

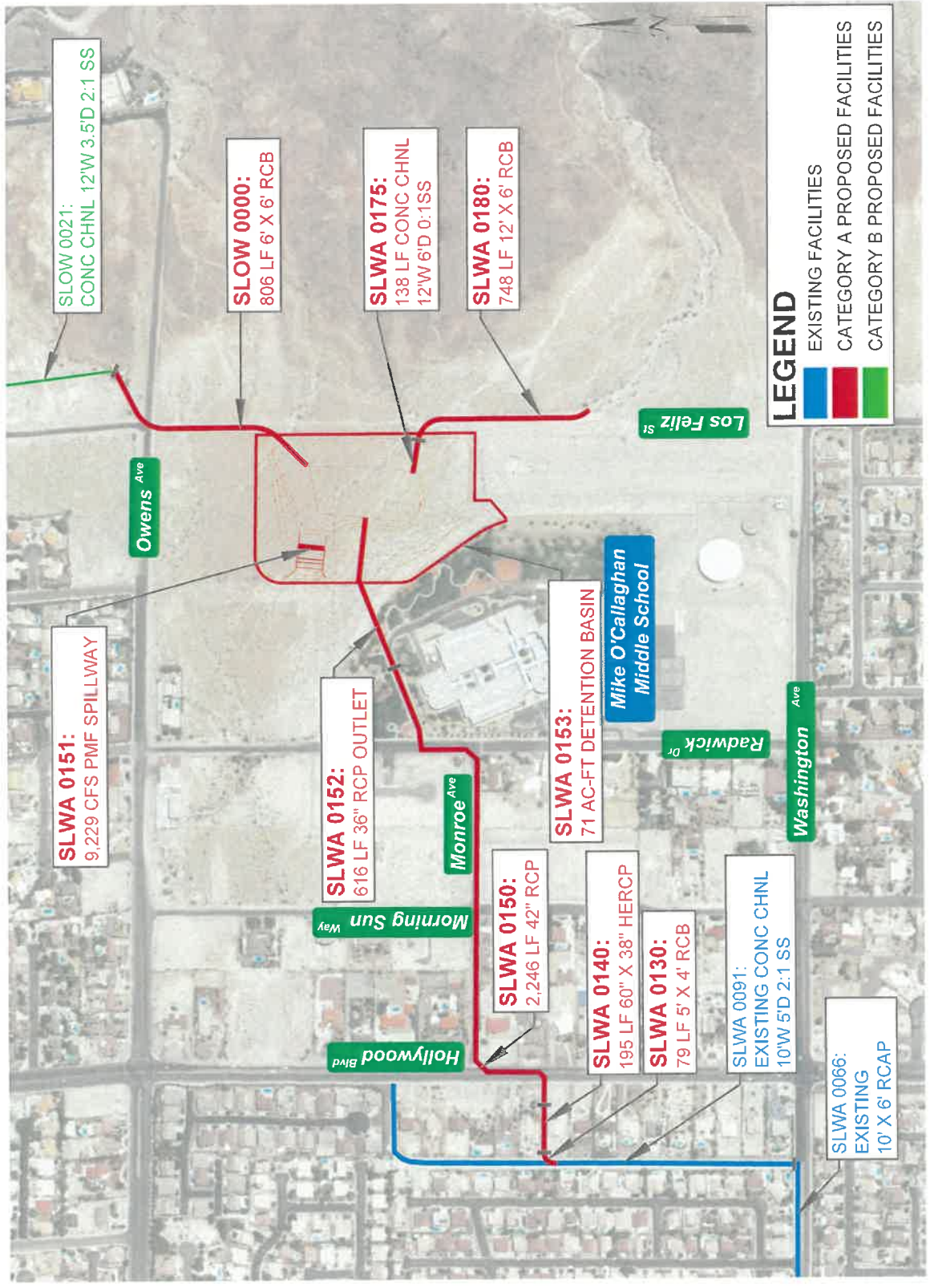

EXHIBIT D

**Jim McGaughey Detention Basin and Outfall
2018 MPU & 2023 MPC Cost Estimate
Based on the CCRFCD 2018 MPU Cost Tool**

2018 MPU FACILITIES COST

ID Mile	Facility Description	Facility Length (ft)	Design & Admin	Right of Way Cost	Construction Cost	Total
SLOW0000	8' X 6' RCB	270	\$ 67,625	\$ 54,100	\$ 338,127	\$ 459,853
SLOW0005	6' X 6' RCB	830	\$ 185,948	\$ 148,758	\$ 929,739	\$ 1,264,445
SLWA0130	36" RCP	1050	\$ 118,267	\$ 94,613	\$ 591,333	\$ 804,213
SLWA0150	36" RCP	1270	\$ 141,935	\$ 113,548	\$ 709,677	\$ 965,161
SLWA0151	11,710 CFS PMF SPILLWAY		\$ 215,320	\$ 172,256	\$ 1,076,602	\$ 1,464,178
SLWA0152	24" RCP OUTLET	150	\$ 7,506	\$ 6,005	\$ 37,529	\$ 51,039
SLWA0153	88 AC-FT JIM MCGAUGHEY DETENTION BASIN		\$ 98,387	\$ 78,710	\$ 491,937	\$ 669,034
SLWA0175	CONC CHNL 12'W 3.5'D 2:1 SS	1500	\$ 126,666	\$ 101,333	\$ 633,330	\$ 861,328
TOTAL			\$ 961,655	\$ 769,324	\$ 4,808,274	\$ 6,539,252

2023 MPC FACILITIES COST

ID Mile	Facility Description	Facility Length (ft)	Design & Admin	Right of Way Cost	Construction Cost	Total
SLOW0000	6' X 6' RCB	806	\$ 181,068	\$ 144,855	\$ 905,342	\$ 1,231,266
SLWA0130	5' X 4' RCB	79	\$ 13,843	\$ 11,074	\$ 69,214	\$ 94,131
SLWA0140	60" X 38" HERCP	195	\$ 21,874	\$ 17,499	\$ 109,371	\$ 148,744
SLWA0150	42" RCP	2246	\$ 269,460	\$ 215,568	\$ 1,347,301	\$ 1,832,329
SLWA0151	9,229 CFS PMF SPILLWAY		\$ 177,554	\$ 142,043	\$ 887,768	\$ 1,207,364
SLWA0152	36" RCP OUTLET	616	\$ 70,061	\$ 56,048	\$ 350,303	\$ 476,412
SLWA0153	71 AC-FT JIM MCGUAGHEY DETENTION BASIN		\$ 79,381	\$ 63,505	\$ 396,903	\$ 539,789
SLWA0175	12' X 6' CONC CHNL 12' W	138	\$ 35,250	\$ 28,200	\$ 176,249	\$ 239,698
SLWA0180	12' X 6' RCB	748	\$ 229,195	\$ 183,356	\$ 1,145,974	\$ 1,558,524
TOTAL			\$ 1,077,685	\$ 862,148	\$ 5,388,424	\$ 7,328,256

SUMMARY TABLE

Cost Estimate	Total Cost
2018 MPU FACILITIES	\$ 6,539,252
2023 MPC FACILITIES	\$ 7,328,256
DIFFERENCE	\$ 789,004