

**SUPPLEMENTAL INTERLOCAL CONTRACT NO. 1  
JONES BOULEVARD  
RUSSELL ROAD TO TROPICANA AVENUE**

**THIS SUPPLEMENTAL INTERLOCAL CONTRACT NO. 1** is made and entered into this 9<sup>TH</sup> day of June 2022, by and between Clark County, a political subdivision, hereinafter referred to as “COUNTY” and the Regional Transportation Commission of Southern Nevada, hereinafter referred to as “RTC.” The COUNTY and RTC are collectively referred as the “PARTIES.”

**W I T N E S S E T H**

**WHEREAS**, the RTC approved Interlocal Contract 1254 dated February 11, 2021, for improvements to Jones Boulevard, Russell Road to Tropicana Avenue, hereinafter referred to as “PROJECT,” located wholly within Clark County; and

**WHEREAS**, Nevada Revised Statutes (NRS) Chapter 277.180 authorizes any one or more public agencies to contract with any one or more other public agencies to perform any governmental services, activity or undertaking which any of the public agencies entering into the agreement is authorized by law to perform and refers to such as an interlocal contract; and

**WHEREAS**, the COUNTY agrees to conform to the current RTC Policies and Procedures, as amended and incorporated herein by reference; and

**WHEREAS**, the COUNTY wishes to increase total PROJECT funding and revise project limits; and

**NOW, THEREFORE**, in consideration of the covenants, conditions, agreements, and promises of the PARTIES hereto, the PARTIES agree to proceed as follows:

**SECTION I: SCOPE OF PROJECT; this section shall be revised to read as follows:**

This Interlocal Contract applies to improvements to Jones Boulevard from CC-215 to Tropicana Avenue. The improvements may include up to four travel lanes, medians, drainage facilities, signing, striping, traffic control devices, curb, gutter, sidewalks, streetlights, utility relocations, and other appurtenances as may be necessary to construct a complete and functional project. . The PROJECT is further described in Exhibit “A” which is attached hereto and by this reference incorporated herein.

**SECTION II: PROJECT COSTS; Paragraphs 1 and 2 shall be revised to read as follows:**

1. The total cost for this contract shall not exceed \$28,500,000.00.
2. Authorizations to Proceed (ATP) are granted as follows:
  - a. ENGINEERING not to exceed \$0.00
  - b. RIGHT-OF-WAY not to exceed \$0.00
  - c. CONSTRUCTION not to exceed \$28,500,000.00

The remainder of Interlocal Contract 1254 dated February 11, 2021, shall remain unchanged.

**IN WITNESS WHEREOF**, this Supplemental Interlocal Contract No. 1 is effective as of the date first set forth above:

Date of Commission Action: REGIONAL TRANSPORTATION COMMISSION

June 9, 2022

BY:

DocuSigned by:  
*Debra March*

AAE79BE2E54C401...

DEBRA MARCH, Chairwoman

Attest:

DocuSigned by:  
*Marin DuBois*

07F25885C7F6456...

MARIN DUBOIS, Management Analyst

Approved as to Form:

DocuSigned by:  
*David Clyde*

C20A409B8B774C0...

RTC Legal Counsel

Date of Council Action:

CLARK COUNTY BOARD OF COMMISSIONERS

BY:

JAMES B. GIBSON  
Chair

Attest

LYNN MARIE GOYA  
County Clerk

Approved as to Form

*Laura C. Rehfeltd*

LAURA C. REHFELDT  
Deputy District Attorney

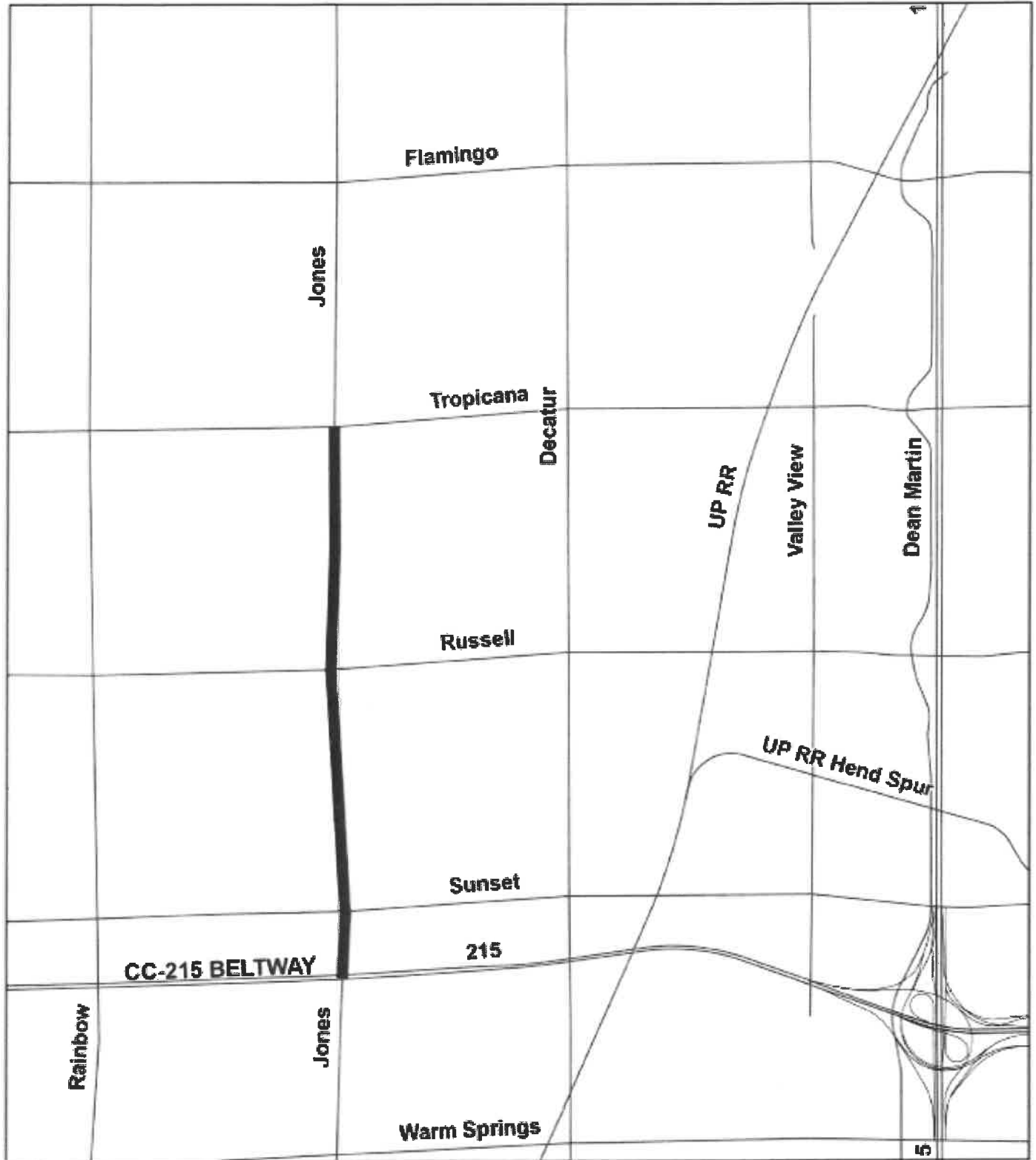

Legend

— Proposed

Exhibit A

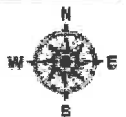

Project Number: R033TFT

Jones Boulevard - Clark County 215 Beltway to Tropicana Avenue

CLARK COUNTY PUBLIC WORKS

SCALE: NOT TO SCALE

DATE: 05-10-2022

SHEET NUMBER: 1 OF 1

**CLARK COUNTY PUBLIC WORKS**  
**JONES BOULEVARD, CLARK COUNTY 215 BELTWAY TO TROPICANA AVENUE**



**ENGINEER'S OPINION OF PROBABLE COSTS**  
**FINAL SUBMITTAL**

Project Number: R135AB1  
 L Number: L-2246 and L-2301

Updated: 5/5/2022  
 Created By: CSL  
 Checked By: TLJ  
 Revised By: BRO

ITEM NO.	DESCRIPTION	QUANTITY	UNIT OF MEASURE	UNIT PRICE	EXTENDED PRICE
105.01	QUALITY CONTROL ADMINISTRATIVE INCENTIVE	1	LS	\$150,000.00	\$150,000.00
107.01	TRAFFIC CONTROL	150	DAY	\$1,250.00	\$187,500.00
109.01	CONSTRUCTION CONFLICTS AND ADDITIONAL WORK	1	LS	\$800,000.00	\$800,000.00
109.02	HISTORICAL OWNER CAUSED DELAY ALLOWANCE	20	DAY	\$1,500.00	\$30,000.00
109.03	ADDITIONAL AMOUNT OVER \$1,500.00/DAY AS DETERMINED BY BIDDER	20	DAY	\$1,500.00	\$30,000.00
200.01	MOBILIZATION	1	LS	\$1,400,000.00	\$1,400,000.00
201.01	CLEARING AND GRUBBING	4.04	ACRE	\$500.00	\$2,020.00
202.01	REMOVE BITUMINOUS PAVEMENT	131,036	SY	\$3.00	\$393,108.00
202.02	REMOVE MEDIAN ISLAND	15,097	SF	\$3.50	\$52,839.50
202.03	REMOVE CONCRETE CURB AND GUTTER	1,582	LF	\$15.00	\$23,730.00
202.04	REMOVE SIDEWALK RAMP	23	EA	\$1,300.00	\$29,900.00
202.05	REMOVE SIDEWALK RAMP WITH VALLEY GUTTER	51	EA	\$1,500.00	\$76,500.00
202.06	REMOVE AND REINSTALL TRAFFIC SIGNAL HEAD	31	EA	\$2,500.00	\$77,500.00
202.07	REMOVE SIGNAL HEAD	2	EA	\$150.00	\$300.00
202.08	REMOVE SIGNS (GROUND MOUNTED)	60	EA	\$65.00	\$3,900.00
202.09	REMOVE SIGNS (PANEL)	113	EA	\$60.00	\$6,780.00
202.10	OBLITERATE PAVEMENT MARKINGS	50	SF	\$5.00	\$250.00
203.01	ROADWAY EXCAVATION	13,802	CY	\$8.00	\$110,416.00
208.01	PERMANENT PATCH	100	SY	\$55.00	\$5,500.00
302.01	TYPE II AGGREGATE BASE	34,606	CY	\$50.00	\$1,730,300.00
402.01	PLANTMIX BITUMINOUS SURFACE	49,600	TON	\$95.00	\$4,712,000.00
413.01	1-INCH UTACS	181,370	SY	\$15.00	\$2,720,550.00
502.01	INLET RETROFIT	10	EA	\$12,000.00	\$120,000.00
609.02	ADJUST STORM DRAIN MANHOLE	29	EA	\$1,000.00	\$29,000.00
613.01	TYPE L CURB AND GUTTER	5,195	LF	\$25.00	\$129,875.00
613.02	CONCRETE SIDEWALK	4,091	SF	\$10.00	\$40,910.00
613.03	CONCRETE MEDIAN ISLAND	80,008	SF	\$8.00	\$640,064.00
613.04	SIDEWALK RAMP WITHOUT VALLEY GUTTER	24	EA	\$5,000.00	\$120,000.00
613.05	SIDEWALK RAMP WITH PARTIAL VALLEY GUTTER	53	EA	\$5,500.00	\$291,500.00
619.01	K71 MARKER POST (YELLOW)	26	EA	\$150.00	\$3,900.00
623.01	M-2 SIGNAL HEAD	20	EA	\$2,000.00	\$40,000.00
623.02	M-4 SIGNAL HEAD	14	EA	\$3,000.00	\$42,000.00
623.03	W3-T PEDESTRIAN HEAD	7	EA	\$2,300.00	\$16,100.00
623.04	BACKPLATE WITH RETROREFLECTIVE ADHESIVE BORDER	112	EA	\$85.00	\$9,520.00
623.05	P30 PULL BOX	6	EA	\$800.00	\$4,800.00
623.06	150W LED LUMINAIRE	162	EA	\$1,500.00	\$243,000.00
623.07	55W LED LUMINAIRE	2	EA	\$1,500.00	\$3,000.00
623.08	NO. 5 PULL BOX	49	EA	\$500.00	\$24,500.00
623.09	NO. 7 PULL BOX	5	EA	\$700.00	\$3,500.00
623.10	DETECTOR LOOP, 6'X 6' (TRAFFIC SIGNAL/COUNT STATION)	232	EA	\$1,500.00	\$348,000.00
623.11	DETECTOR LOOP, 6'X 30' (TRAFFIC SIGNAL)	184	EA	\$2,000.00	\$368,000.00
623.12	ROADSIDE UNIT INSTALLATION AND CONFIGURATION	4	EA	\$4,200.00	\$16,800.00
623.13	3-INCH STREETLIGHT CONDUIT	6,400	LF	\$35.00	\$224,014.00
623.14	4-INCH ITS CONDUIT	7,524	LF	\$25.00	\$188,088.50
623.15	2-INCH PVC SIGNAL CONDUIT	8	LF	\$35.00	\$280.00
623.16	6 PAIR #18 LOOP CONDUCTORS	15,519	LF	\$5.00	\$77,597.00
623.17	CONDUCTORS (20-CONDUCTOR #14 CABLE)	180	LF	\$5.00	\$900.00
623.18	6-PAIR #22 REA-39 AND PULL STRING (ITS/INTERCONNECT)	10,907	LF	\$1.50	\$16,360.50
623.19	FIBER OPTIC CABLE (96-STRAND) WITH 6-PAIR #22 REA-39 AND PULL STRING (ITS/INTERCONNECT)	14,411	LF	\$6.50	\$93,671.50
623.20	15' LUMINAIRE ARM W/250 WATT LED	3	EA	\$1,500.00	\$4,500.00
623.21	LAYER 2 FIELD-HARDENED ETHERNET SWITCH	4	EA	\$6,500.00	\$26,000.00
623.22	CCTV CAMERA	8	EA	\$12,000.00	\$96,000.00
623.23	GPS PREEMPTION	8	EA	\$6,500.00	\$52,000.00
623.24	AUDIBLE AND VIBROTACTILE PEDESTRIAN PUSH BUTTON	36	EA	\$500.00	\$18,000.00
623.25	RED LIGHT INDICATOR	16	EA	\$250.00	\$4,000.00
623.26	TENON	10	EA	\$400.00	\$4,000.00

ITEM NO.	DESCRIPTION	QUANTITY	UNIT OF MEASURE	UNIT PRICE	EXTENDED PRICE
623.27	DEDICATED SHORT RANGE COMMUNICATIONS	4	EA	\$1,300.00	\$5,200.00
623.28	TYPE 1-A SIGNAL POLE WITH "C" FOUNDATION	5	EA	\$2,500.00	\$12,500.00
623.29	TROPICANA AVENUE TRAFFIC SIGNAL REPLACEMENT	1	EA	\$750,000.00	\$750,000.00
626.01	FINAL CLEANUP	1	LS	\$10,000.00	\$10,000.00
627.01	PERMANENT SIGN (GROUND MOUNTED)	40	EA	\$300.00	\$12,000.00
627.02	PERMANENT SIGN (MDSB)	9	EA	\$350.00	\$3,150.00
627.03	PERMANENT SIGN (PANEL ONLY)	118	EA	\$250.00	\$29,500.00
628.01	(8-INCH) (WHITE) PAINTED EDGE LINE	10,960	LF	\$2.50	\$27,400.00
628.02	TYPE 2 PAVEMENT MARKING FILM FOR CROSSWALKS, STOP BARS, YIELD BARS, AND CHEVRONS (24-INCH SOLID WHITE)	11,516	SF	\$8.00	\$92,128.00
628.03	TYPE 2 PAVEMENT MARKING FILM (ARROW)	121	EA	\$200.00	\$24,200.00
628.04	TYPE 2 PAVEMENT MARKING FILM (ONLY)	3	EA	\$200.00	\$600.00
628.05	TYPE 2 PAVEMENT MARKING FILM (24-INCH SOLID YELLOW)	115	SF	\$8.00	\$920.00
628.06	TYPE 2 PAVEMENT MARKING FILM (BIKE SYMBOL & ARROW)	4	EA	\$200.00	\$800.00
628.07	YELLOW TRANSITION DELINEATION	1,017	SF	\$9.00	\$9,151.20
628.08	WHITE TRANSITION DELINEATION	659	SF	\$9.00	\$5,931.00
628.09	MEDIAN ISLAND NOSE PAINT (YELLOW) AND GLASS REFLECTIVE MARKINGS	717	SF	\$7.00	\$5,019.00
628.10	MEDIAN ISLAND NOSE PAINT (WHITE) AND GLASS REFLECTIVE MARKINGS	227	SF	\$7.00	\$1,589.00
629.01	ADJUST WATER MANHOLE	4	EA	\$1,600.00	\$6,400.00
629.02	ADJUST WATER VALVE BOX	35	EA	\$600.00	\$21,000.00
630.01	ADJUST SANITARY SEWER MANHOLE (LINED)	40	EA	\$2,500.00	\$100,000.00
630.02	ADJUST SANITARY SEWER MANHOLE (UNLINED)	2	EA	\$1,500.00	\$3,000.00
630.03	BYPASS PUMPING	1	LS	\$41,000.00	\$41,000.00
630.04	8-INCH PVC SANITARY SEWER PIPE	388	LF	\$362.00	\$140,456.00
630.05	10-INCH PVC SANITARY SEWER PIPE	98	LF	\$369.00	\$36,162.00
630.06	21-INCH PVC SANITARY SEWER PIPE	7,158	LF	\$574.00	\$4,108,692.00
630.07	48-INCH POLYMER CONCRETE MANHOLE	2	EA	\$23,215.00	\$46,430.00
630.08	72-INCH POLYMER CONCRETE MANHOLE	15	EA	\$36,530.00	\$547,950.00
630.09	REPURPOSE MANHOLE	2	LS	\$3,000.00	\$6,000.00
630.10	REMOVE 8-INCH SEWER PIPE	200	LF	\$45.00	\$9,000.00
630.11	REMOVE 21-INCH SEWER PIPE	198	LF	\$70.00	\$13,860.00
630.12	ABANDON 8-INCH SEWER PIPE	131	LF	\$25.00	\$3,275.00
630.13	ABANDON 21-INCH SEWER PIPE	73	LF	\$45.00	\$3,285.00
630.14	REMOVE OR ABANDON SEWER MANHOLE	3	EA	\$5,100.00	\$15,300.00
630.15	BORE AND JACK	140	LF	\$1,250.00	\$175,000.00
633.01	NON-REFLECTIVE RAISED PAVEMENT MARKERS	12,834	EA	\$3.00	\$38,502.00
633.02	REFLECTIVE RAISED PAVEMENT MARKERS	4,987	EA	\$3.00	\$14,961.00
637.01	DUST CONTROL	150	DAY	\$600.00	\$90,000.00
<b>TOTAL CONSTRUCTION ITEMS</b>					<b>\$22,253,335.20</b>