

CLARK COUNTY BOARD OF COMMISSIONERS

ZONING / SUBDIVISIONS / LAND USE

AGENDA ITEM

Petitioner: Nancy A. Amundsen, Director, Department of Comprehensive Planning

Recommendation: ORD-21-900662: Conduct a public hearing on an ordinance to consider adoption of a Development Agreement with KB Home Las Vegas, Inc for a single family residential development (Cameron and Pyle) on 12.3 acres, generally located east of Cameron Street and south of Pyle Avenue within Enterprise. JJ/tk (For possible action)

FISCAL IMPACT:

None by this action.

BACKGROUND:

The Board of County Commissioners (Board) approved a land use application ZC-21-0432 for a single family residential development (Cameron and Pyle) on 12.3 acres, generally located east of Cameron Street and south of Pyle Avenue within Enterprise. Conditions of approval included the developer and/or owner entering into a Development Agreement prior to any permits being issued in order to provide their fair-share contribution towards public infrastructure necessary to provide service in the southwest portion of the Las Vegas Valley.

In accordance with the provisions of Section 278.0203 of the Nevada Revised Statutes, a Development Agreement must be approved by ordinance.

Staff recommends the Board conduct a public hearing.

Cleared For Agenda
02/16/22

BILL NO. 2-2-22-1

SUMMARY - An ordinance to adopt the Development Agreement with KB Home Las Vegas, Inc for a single family residential development (Cameron and Pyle) on 12.3 acres, generally located east of Cameron Street and south of Pyle Avenue within Enterprise.

ORDINANCE NO. _____
(of Clark County, Nevada)

AN ORDINANCE TO ADOPT THE DEVELOPMENT AGREEMENT WITH KB HOME LAS VEGAS, INC FOR A SINGLE FAMILY RESIDENTIAL DEVELOPMENT (CAMERON AND PYLE) ON 12.3 ACRES, GENERALLY LOCATED EAST OF CAMERON STREET AND SOUTH OF PYLE AVENUE WITHIN ENTERPRISE, AND PROVIDING FOR OTHER MATTERS PROPERLY RELATED THERETO.

THE BOARD OF COUNTY COMMISSIONERS OF THE COUNTY OF CLARK, STATE OF NEVADA, DOES HEREBY ORDAIN AS FOLLOWS:

SECTION 1. In accordance with the provisions of Section 278.0203 of the Nevada Revised Statutes and Chapter 30.20 of the Clark County Code, the Development Agreement with KB Home Las Vegas, Inc for a single family residential development (Cameron and Pyle) on 12.3 acres, generally located east of Cameron Street and south of Pyle Avenue within Enterprise, is hereby adopted.

SECTION 2. If any section of this ordinance or portion thereof is for any reason held invalid or unconstitutional by any court of competent jurisdiction, such holding shall not invalidate the remaining parts of this ordinance.

SECTION 3. All ordinances, parts of ordinances, chapters, sections, subsections, clauses, phrases or sentences contained in the Clark County Code in conflict herewith are hereby repealed.

SECTION 4. This ordinance shall take effect and be in force from and after its passage and the publication thereof by title only, together with names of the County Commissioners voting for or against its passage, in a newspaper published in and having a general circulation in Clark County, Nevada, at least once a week for a period of two (2) weeks and shall be effective on and from the fifteenth day after passage.

PROPOSED on the _____ day of _____, 2022

INTRODUCED by: _____

PASSED on the _____ day of _____, 2022

VOTE:

AYES: _____

NAYS: _____

ABSTAINING:

ABSENT:

BOARD OF COUNTY COMMISSIONERS
CLARK COUNTY, NEVADA

By: _____
JAMES B. GIBSON, Chair

ATTEST:

Lynn Marie Goya, County Clerk

This ordinance shall be in force and effect from and after the _____ day
of _____ 2022.

APN(s): 177-30-301-002, 005, 015
Please Return to: Joel McCulloch
Comprehensive Planning Department
1st Floor, Clark County Government Center
500 Grand Central Parkway
Las Vegas, Nevada 89155

DEVELOPMENT AGREEMENT

BETWEEN

THE COUNTY OF CLARK

AND

KB Home Las Vegas, Inc

FOR

CAMERON - PYLE

ORD-21-900662

DEVELOPMENT AGREEMENT

THIS DEVELOPMENT AGREEMENT (the "Agreement") is made and entered into by and between the *County of Clark, State of Nevada* (hereinafter referred to as the "County") and **KB Home Las Vegas, Inc** the Owner of the real property described on Exhibit "A" attached hereto (hereinafter referred to as the "Owner") and incorporated herein by reference.

SECTION 1 – DEFINITIONS

1.01 Definitions. For all purposes of this Agreement, except as otherwise expressly provided or unless the context otherwise requires, the following terms shall have the following meanings:

(a) "Agreement" has the meaning assigned to it in the first paragraph hereof. Agreement at any given time includes all addenda and exhibits incorporated by reference and all amendments, which have become effective as of such time.

(b) "Applicable Rules" means and refers to the following:

(i) The specific code, ordinances, rules, regulations and official policies of the County as adopted and in force at the time of permit issuance or map recordation and as amended from time to time, regarding planning, zoning, subdivisions, timing and phasing of development, permitted uses of the Subject Property, density, design, and improvement standards and specifications applicable to the Planned Community, including the Public Facilities Needs Assessment Report, and the fees incorporated herein, except that:

(1) The fees required in the County Code specifically for the Major Projects shall *not* apply to the Planned Community, unless and until the parties agree that the development of the Planned Community will be processed as a Major Project;

and

(2) The zoning established by the Concurrent Approvals will not be amended or modified during the term of this Agreement without Owner's prior written approval.

(c) "Best Efforts" means, in the case of any contingent obligation of County or Owner, that the party so obligated will make a good faith effort to accomplish the stated goal, task, project or promised performance, provided such term does not imply a legal obligation to take any specific action if:

(i) In the case of a County obligation, such action would, in the reasoned opinion of the County Commission, be imprudent given competing public needs and projects; or

(ii) In the case of an Owner obligation, such action would, in the reasoned opinion of the Owner, be commercially unreasonable.

In either case, upon request, the responsible party shall give written notice to the other party that it has considered such contingent obligation and the reason for its decision not to perform.

- (d) "Builder" means any person or entity, which constructs final improvements (other than off-site improvements or infrastructure) with respect to a subdivision or parcel of the Subject Property.
- (e) "CCRFCD" means the Clark County Regional Flood Control District.
- (f) "Code" means the Clark County Code, including all rules, regulations, standards, criteria, manuals and other references adopted herein.
- (g) "Concurrent Approvals" means the zoning, land use or map approvals and authorizations, relating to the subject property, together with the applicable conditions, as granted by the County Commission, including without limitation those approvals and conditions of approval per **ZC-21-0432**, the Agenda Sheet, Notice of Final Action and agenda map attached hereto as Exhibit "C" and incorporated herein by this reference.
- (h) "County" means the County of Clark, State of Nevada together with its successors and assigns.
- (i) "County Commission" means the Board of County Commissioners or Planning Commission of the County of Clark, State of Nevada.
- (j) "County Master Plan" means the comprehensive plan adopted by the County Commission in 1983 and all amendments thereto including, but not limited to, all adopted land use, development guides and elements, including the land use and development guide and the general plan map for unincorporated portions of the Las Vegas Valley adopted by the County Commission on January 24, 1974, except as amended by the adoption of more recent plans in effect as of the Effective Date.
- (k) "Development Agreement Ordinance" means Chapter 30.20 of the Clark County Unified Development Code (Title 30) along with any other Chapters of the Clark County Code that are relevant to this agreement.
- (l) "Effective Date" means the date, on or after the adoption by the County Commission, of an ordinance approving execution of this Agreement whereas the Agreement has been executed and signed by both parties, that this Agreement is recorded in the Office of the County Recorder of Clark County, Nevada.
- (m) "NDOT" means Nevada Department of Transportation.
- (n) "NRS" means Nevada Revised Statutes.
- (o) "PFNA" means the Southwest Las Vegas Valley Public Facilities Needs Assessment Report, dated December 1, 2000, incorporated herein by this reference and approved by the County Commission on January 2, 2001.
- (p) "Planned Community" means the Subject Property and the proposed development of the Subject Property described in this Agreement.
- (q) "Street Improvements" means public or private facilities that may include but are not limited to fire hydrants, sidewalks, curbs, gutters, pavement, gravel, aggregate base, streetlights, street name signs, traffic signals and signs, pavement markings, other applicable traffic control

devices, survey monuments, flood control and drainage facilities which are permitted within public rights-of-way as required by the County.

(r) "Subject Property" means that certain real property, which Owner owns or has the right to acquire, located in the County and more particularly described on Exhibit "A".

(s) "Term" means the term of this Agreement together with any extension agreed upon pursuant to Section 7.02 hereof.

SECTION 2 – RECITAL OF PREMISES, PURPOSE AND INTENT

2.01 Recitals. This Agreement is predicated upon the following facts and findings:

(a) Statutory Authorization. The County is authorized, pursuant to NRS §278.0201 through 278.0207, inclusive, to enter into binding Development Agreements with persons having a legal or equitable interest in real property to establish long range plans for the development of such property.

(b) Ownership Interest. Owner represents that it has, will acquire, or has the right to acquire, fee title ownership of the Subject Property.

(c) County Authorization, Hearing and Ordinance. All preliminary processing with regard to the Planned Community has been duly completed in conformance with all applicable laws, rules and regulations. The County Commission, having given notice as required by law, held a public hearing on Owner's application seeking approval of the form of this Agreement and the execution hereof by the County. At the described meeting, the County Commission found that this Agreement is consistent with the County's plans, policies and regulations, including the County Master Plan, that the Agreement meets the requirements of Title 30 of the Clark County Code, and that the execution hereof by and on behalf of the County is in the public interest and is lawful in all respects. During the same meeting at which the public hearing was held, the County Commission adopted the Ordinance approving this Agreement and authorizing the execution hereof by duly constituted officers of the County. Said ordinance was scheduled to be effective two weeks after adoption. County agrees to record a certified copy of the ordinance as required by NRS §278.0207.

(d) County Intent. The County desires to enter into this Agreement in conformity with the requirements of NRS, and as otherwise permitted by law, and this Agreement to provide for public services; public uses and urban infrastructure; to promote the health, safety and general welfare of the County and its inhabitants; to minimize uncertainty in planning for and securing orderly development of the Planned Community and surrounding areas; to insure attainment of the maximum efficient utilization of resources within the County at the least economic cost to its citizens; and to otherwise achieve the goals and purposes for which the State statute and County ordinance authorizing Development Agreements were enacted.

(e) Owner Intent. In accordance with the legislative intent evidenced by NRS §278.0201 through §278.0207, inclusive, authorizing Development Agreements and the intent of the County in adopting an ordinance allowing Development Agreements, Owner wishes to obtain reasonable assurances that Owner may develop the Planned Community in accordance with the conditions established in this Agreement. Owner acknowledges that there are insufficient public services, which includes facilities and infrastructure, existing or planned at this time. In order to develop the subject property, Owner is willing to enter into this Development Agreement in order to pay Owner's fair share of the costs to provide certain public services, facilities, and infrastructure in

the area of this Planned Community. Owner further acknowledges that this Agreement was made a part of the County Record at the time of its approval by the County Commission and that the Owner agrees without protest to the requirements, limitations, or conditions imposed by this Agreement and the Concurrent Approvals.

(f) Acknowledgment of Uncertainties. The parties acknowledge that circumstances beyond the control of either party could defeat their mutual intent that the Planned Community be developed in the manner contemplated by this Agreement. Among such circumstances is the unavailability of water or other limited natural resources, federal regulation of air and water quality, and similar conditions. Owner recognizes that water shortages could affect the County's ability to perform its obligations hereunder. Owner further acknowledges and agrees this Agreement does not relieve the Owner from compliance with existing, changed, modified or amended rules regulations, laws, ordinances, resolutions, fees codes, etc., of other governmental agencies. Such rules, regulations, laws, ordinances, resolutions, fees, codes, etc. of governmental entities must be complied with by the Owner and are not locked in nor a part of this Agreement. It is not the intent of the parties nor shall this Section be construed as excusing the County of any obligation hereunder or depriving Owner of any right under this Agreement, which can be performed.

(g) Provision of Water and Sewer Service. Owner clearly understands and agrees that, amongst other requirements, water commitment and sanitary sewer system development approval must be obtained from the proper governmental entities namely the Las Vegas Valley Water District and the Clark County Water Reclamation District. Fees and services for such commitments and systems are established by said governmental entities and must be paid and complied with by the Owner in accordance with said governmental entities requirements as amended from time to time. This Agreement or the County does not guarantee or provide the provision of water and sewer services.

2.02 Incorporation of Recitals. The foregoing recitals shall be deemed true and correct in all respects with respect to this Agreement and shall serve as the basis for the interpretation of this Agreement.

2.03 Permitted Uses, Density, Height and Size of Structures. Pursuant to NRS §278.0201 and the Code, this Agreement must set forth the maximum height and size of structures to be constructed on the Subject Property, the density of uses and the permitted uses of the land. County agrees the Planned Community may be developed to the density and with the land uses set forth in the Land Use and Development Guide/Plan, along with the development standards set forth in the Concurrent Approvals and the Applicable Rules.

SECTION 3 – DEVELOPMENT OF THE PLANNED COMMUNITY

3.01 Time for Construction and Completion of the Planned Community. Subject to the terms of this Agreement and Applicable Rules, Owner shall have discretion as to the time of commencement, construction, phasing, and completion of any and all development of the Planned Community. Nothing herein shall be construed to require the Owner to develop the Planned Community or any part thereof.

3.02 Reliance on Concurrent Approvals and Applicable Rules. County hereby agrees that Owner will be permitted to carry out and complete the entire Planned Community in accordance with the uses and densities set forth in the Concurrent Approvals subject to the terms and conditions of this Agreement and the Applicable Rules. Pursuant to the terms of this Agreement and subject to Owner's infrastructure obligations described in this Agreement, the development of the Planned Community may proceed as if all of it were in an area designated "Community District 2" notwithstanding that portions of the Planned Community which otherwise have the characteristics of "Community District 3".

3.03 Air Quality Conformity. Owner acknowledges County has adopted an air quality plan and agrees to comply with the applicable provisions thereof, including any state and federal rules and regulations.

3.04 Dust Mitigation. Owner will educate builders and contractors within the Planned Community of the applicable rules of the Clark County Department of Air Quality & Environmental Management with respect to dust mitigation and will encourage compliance therewith.

3.05 Water Conservation. Owner agrees to encourage water conservation in the Planned Community. Owner agrees to design any open space using the best available, water conserving techniques, including but not limited to proper soil preparation and water conserving irrigation systems and equipment. Landscaping adjacent to public streets shall be limited to water conserving plant materials.

3.06 Temporary Storm Water Construction Permit. Owner agrees to educate builders and contractors within the Planned Community on the requirements for a Temporary Storm Water Construction Permit issued from the Nevada Division of Environmental Protection (NDEP).

SECTION 4 – PUBLIC FACILITIES

4.01 Public Facilities. Owner agrees that prior to issuance of any building permit for a single family dwelling, multiple family dwelling, retail, office, industrial or hotel use in the Planned Community, they will pay the fees as set forth in the Public Facilities Chart below, hereinafter referred to as Chart 4.01-A, except as modified by this Section 4.01.

In addition, the fees set forth in Chart 4.01-A below may be increased or decreased from time to time during the term of this Agreement if the modified fees are uniformly applied to all development and construction within the Public Facilities Needs Assessment area. The County and Owner agree that any fee modifications shall be applied only for building permits not yet issued. Owner and the County will not be entitled to any payment or reimbursements for fees paid for building permits issued prior to any such fee modification.

CHART 4.01-A PUBLIC FACILITIES CHART			
Type of Development	Infrastructure Category		Total
	Parks	Public Safety¹	
Single Family Dwelling Unit (per dwelling unit)	\$532.93	\$900.81	\$1433.74
Multi Family Dwelling Unit (per dwelling unit)	\$532.93	\$883.24	\$1416.17
Retail (per square foot gross floor area)	N/A	\$0.60	\$0.60
Office (per square foot gross floor area)	N/A	\$0.67	\$0.67
Industrial (per square foot gross floor area)	N/A	\$0.40	\$0.40
Hotel (per room)	N/A	\$902.27	\$902.27
¹ Fees only for Fire; no Metro			

4.02 Parks. In addition to the fees for parks in Chart 4.01-A above, Owner agrees that this development is subject to the Residential Construction Tax, as set forth and defined in Nevada Revised Statutes.

4.03 Traffic Study. Owner shall prepare and submit to the County (and NDOT if applicable) a Traffic Study (if required) acceptable to the County (and NDOT if applicable) for the Subject Property prior to submittal of any final map for technical review, or prior to County issuance if any grading or building permits; whichever occurs first, and Owner agrees to comply with said Study as approved by the County. Any modification to the Transportation Study must be approved by the Director of the Department of Public Works.

In addition to the fees in Chart 4.01-A above, Owner agrees to construct at its sole cost and expense and dedicate to the County (or NDOT if applicable) any such roadway and traffic improvements identified in the traffic study as approved with conditions by the County (and NDOT if applicable), which are necessary for the Subject Property or for the mitigation of any traffic impacts caused by the development of the Subject Property.

Each facility must be built in the manner prescribed by the Code, NRS, and in accordance with the, "Uniform Standard Drawings for Public Works Construction, Off-Site Improvements, Clark County Area, Nevada", as amended by the Concurrent Approvals as approved by the County, and the State's Design Manual prior to issuance of any building permits for the area impacted by the facilities, as identified in the Traffic Study as approved with conditions by the County (an NDOT if applicable). Nothing herein shall be construed to require Owner to construct the applicable traffic improvements if Owner does not develop the impacted area. Owner acknowledges it shall be responsible for all public and private roadway construction (if applicable), utility installations and modifications, lighting, traffic control equipment and signage, and aesthetic improvements relating to the development.

4.04 Drainage Study. Owner shall prepare and submit to the County a Drainage Study, if required by the Clark County Department of Public Works, acceptable to the County for the Subject Property prior to recording any final map or the issuance of any grading and/or building permits. In addition to the fees in Chart 4.01-A above, Owner agrees to construct at its sole cost and expense and dedicate to the County such flood and drainage facilities identified in the drainage study which are necessary for the flood protection of the Subject Property or for the mitigation of any downstream flood impacts caused by the development of the Subject Property.

Each facility must be built, in the manner prescribed by Code, prior to issuance of any grading and/or building permits for the area impacted by the facilities as identified in the approved Drainage Study in accordance with Code. Notwithstanding any other provision in this section no grading or building permit shall be issued in any area not protected by the drainage facilities identified in the approved Drainage Study.

SECTION 5 – REVIEW AND DEFAULT

5.01 Frequency of Reviews. As required by NRS §278.0205 and the Development Agreement Ordinance, at least once every twenty-four (24) months during the Term of this Agreement, Owner shall provide and County shall review in good faith a report submitted by Owner documenting the extent of Owner's and County's material compliance with the terms of this Agreement during the preceding twenty-four (24) months. If at the time of review an issue not previously identified in writing is required to be addressed, the review, at the request of either party, shall be continued to afford sufficient time for response.

5.02 Opportunity to be Heard. County and Owner shall be permitted an opportunity to be heard orally and in writing before the County Commission regarding their performance under this Agreement in the manner set forth in Development Agreement Ordinance.

5.03 Procedures in the Event of Noncompliance. In the event of any noncompliance with any provision of this Agreement, the party alleging such noncompliance shall deliver to the other in writing a courtesy notice, not less than thirty (30) calendar days prior to declaring a default under this Agreement. The time of notice shall be measured from the date of post mark which may be sent by regular mail.

The courtesy notice shall state the reason for noncompliance, any action necessary to correct the noncompliance, specify the nature of the alleged default and, where appropriate, the manner and period of time in which the noncompliance may be satisfactorily corrected. During the period of time the default letter is pending, the party alleged to be in default shall not be considered in default for the purposes of termination or institution of legal proceedings. If the default is corrected, then no default shall exist and the noticing party shall take no further action. If the default is not corrected within thirty (30) calendar days, the following courses of action shall apply:

(a) County Procedures

(i) Intent to Remedy Noncompliance. After proper notice and the expiration of the above-referenced periods for correcting the alleged default, the Director of Development Services, or his or her designee, may do one or both of the following options:

- (1) Immediately direct County staff to recommend that all future zoning, land use, and mapping applications within the Planned Community be conditioned so that the building permits to be issued as a result of those approvals shall not be issued until the default is corrected, or;
- (2) Issue a letter providing notice of County's intent to set the matter for hearing before the County Commission. The letter shall notify Owner of the action taken. In the event the County selects this option, County shall give Owner at least seven (7) business days notice to correct the default before the matter is scheduled for a hearing. The letter notifying Owner of the hearing shall contain the intended hearing date. The seven (7) business days will be measured from the date of the certified mailing of the notice.

(ii) Hearing Schedule. If the default is not corrected within the time specified above, the matter shall be scheduled and noticed as required by law for consideration and review by the County Commission on the next available Commission zoning agenda.

(iii) Review by County Commission. Following consideration of the evidence presented before the County Commission and a finding based on substantial evidence that a default has occurred by Owner and the default remains uncorrected, the County Commission may authorize the suspension of building permits within the Planned Community or may amend or terminate this Agreement. Termination shall not in any manner rescind, modify, or terminate any Vested Right in favor of Owner, existing or received, as of the date of the termination. Owner shall have twenty-five (25) calendar days after the date of notice of the County Commission's decision is filed with the Clark County Clerk, Commission Division, to institute legal action pursuant to Sections 5.05 and 5.06 hereof, to determine whether the County Commission abused its discretion in determining whether a default existed and remained uncorrected.

(b) Owner Procedures

(i) After proper notice and the expiration of the above-reference periods for correcting the alleged default, Owner may issue a letter requesting a hearing before the County Commission for review of the alleged default. Upon receipt of the letter, County shall schedule an item to consider the alleged default on the next available Commission zoning agenda.

(ii) Review by County Commission. Following consideration of the evidence presented before the County Commission and a finding based on substantial evidence that a default has occurred by County and remains uncorrected, the County Commission shall direct County staff to correct the default. Owner shall have twenty-five (25) calendar days after the date of notice of the County Commission's decision is filed with the Clark County Clerk, Commission Division, to institute legal action pursuant to this Section hereof to determine whether the County Commission abused its discretion in determining whether a default existed and remained uncorrected.

(c) Waiver. Failure or delay in giving any notice provided for herein shall not constitute a waiver of any default. Except as otherwise expressly provided in this Agreement, any failure or delay by any party in asserting any of its rights or remedies in respect to any default shall not operate as a waiver of any default or of any such rights or remedies, or deprive such party of its right to institute and maintain any actions or proceeding which it may deem necessary to protect, assert, or enforce any of its right or remedies.

(d) Notices. All notices provided for herein shall be sent to and in the manner provided in Section 7.08 of this Agreement.

5.04 Option to Terminate. After proper notice and the expiration of the above-referenced period for correcting the alleged default, the party alleging the default shall give notice of intent to amend or terminate this Agreement pursuant to NRS §278.0205 (the "Notice of Intent"), with notices sent in the manner provided by Section 7.08 of this agreement. Following any such Notice of Intent, the matter shall be scheduled and noticed as required by law for consideration and review by the County Commission.

5.05 Unavoidable Delay or Default, Extension of Time for Performance. Neither party hereunder shall be deemed to be in default, and performance shall be excused, where delays or defaults are caused by war, acts of terrorism, insurrection, strikes, walkouts, riots, floods, earthquakes, fires, casualties, acts of God, restrictions imposed or mandated by governmental entities, failure of governmental agencies (other than County) to perform acts or deeds necessary for the performance of this Agreement, enactment of conflicting state or federal laws or regulations, new or supplementary environmental regulations, litigation, or similar matters beyond the control of the parties. If written notice of any such delay is given to County within thirty (30) calendar days after the commencement thereof, an automatic extension of time, unless otherwise objected to by County within ten (10) business days of such written notice, shall be granted coextensive with the period of the enforced delay, or longer as may be required by circumstances or as may be subsequently agreed to between County and Owner.

5.06 Institution of Legal Action. The County and Owner agree that the County would not have entered into this agreement if it were liable for damages under or with respect to this Agreement. Accordingly, the County and the Owner may pursue any remedy at law or equity available for breach, except that neither the Owner nor the County shall be liable to the other or to any other person or entity for any monetary damages whatsoever. Prior to the institution of any legal action, the party seeking legal action must give the thirty (30) day notice of default as set forth in Section 5.03. Following such notice, a public hearing must be held by the County Commission where the allegations will be considered and a decision

regarding their merits will be reached. Any judicial review of the County Commission's decision or any legal action taken pursuant to this Agreement will be heard by a Court under the standard review appropriate to Court review of zoning actions, and the decision of the County Commission shall be overturned or overruled if their decision is clearly arbitrary and capricious. Judicial review of the decision of the County Commission shall be limited to the evidence presented to the County Commission at the public hearing. If a party desires to present new or additional evidence to the Court, they may petition the Court to remand the matter to the County Commission to consider the additional or new evidence. Jurisdiction for judicial review or any judicial action under this Agreement shall rest exclusively with the Eighth Judicial District Court, State of Nevada.

5.07 Applicable Laws. This Agreement shall be construed and enforced in accordance with the law of the State of Nevada.

SECTION 6 – CONFLICTING LAWS

6.01 Conflicting State or Federal Rules. In the event that any conflicting state or federal laws or regulations enacted after the Effective Date prevent or preclude compliance with one or more provisions of this Agreement or require changes in plans, maps or permits approved by the County, this Agreement shall remain in full force and effect as to those provisions not affected, and the conflicting laws or regulations shall not be applied retroactively, and:

(a) Notice and Copies. Either party, upon learning of any such matter, will provide the other party with written notice thereof and provide a copy of any such law, regulation or policy or an account of any such action or inaction together with a statement of how any such matter conflicts with the provisions of this Agreement; and

(b) Modification Conferences. The parties shall, within thirty (30) calendar days of the notice referred to in the preceding subsection, meet and confer in good faith and attempt to modify this Agreement to bring it into compliance with any such federal or state law or regulation, or accommodate any such action or inaction.

6.02 County Commission Hearings. In the event the County believes that an amendment to this Agreement is necessary pursuant to this Section 6 due to the effect of any federal or state law or regulation, the proposed amendment shall be scheduled for hearing before the County Commission. The County Commission shall determine the exact nature of the amendment or suspension necessitated by such federal or state law or regulation or action or inaction. Owner shall have the right to offer oral and written testimony at the hearing. Any suspension or modification ordered by the County Commission pursuant to such hearing is subject to judicial review as set forth in 5.06. The parties agree that any matter submitted for judicial review shall be subject to expedited review in accordance with Rule 2.15 of the Eighth Judicial District Court of the State of Nevada.

6.03 Cooperation in Securing Permits. The County shall use its best efforts to cooperate with Owner in securing any County permits, licenses or other authorizations which may be required as a result of any amendment or suspension resulting from actions initiated under this Section 6. Owner will be responsible to pay all applicable fees in connection with securing of the permits.

SECTION 7 – GENERAL PROVISIONS

7.01 Enforcement and Binding Effect. Subject to the limitations of NRS §278, this Agreement is enforceable by either party in accordance with its terms notwithstanding any change (which, except for this Agreement, would otherwise be applicable) in any of the Applicable Rules. Nothing in this Agreement shall prevent the County from increasing "cost based fees" which are deemed to be administrative fees for issuance of land use approvals, building permits, plan checks, or inspections which are based upon actual costs to the County and which are uniformly applied to all development and construction subject to the County's jurisdiction. "Cost based fees" do not include the fees addressed in Section 4.01 of this Agreement.

7.02 Duration of Agreement. The Term of this Agreement shall commence upon the Effective Date and shall expire on the date the land use application expires or upon the eighth (8th) anniversary of the Effective Date, whichever occurs earliest, unless extended by written agreement executed by County and Owner.

7.03 Assignment.

(a) Transfer Not to Relieve Owner of its Obligation. Except as expressly provided herein, no assignee or transferee of any portion of the Planned Community within the area covered by a recorded subdivision map shall be subject to the obligations of Owner as to the portion of the Planned Community so assigned or transferred nor be deemed to have assumed all such obligations, and such assignment or transfer shall not relieve Owner of its obligation as to the assigned or transferred portion of the Planned Community.

(b) Transfer to an Affiliate of Owner. The rights of Owner under this Agreement may be freely transferred or assigned to any entity, partnership, or corporation, which Owner controls, or in which Owner has a controlling interest, or which controls Owner; provided, such entity shall assume in writing all obligations of Owner hereunder.

(c) Third Party Assignment. The rights and obligations of Owner under this Agreement may be freely transferred or assigned to a third party not affiliated with Owner, provided such third party assumes in writing all obligations of Owner hereunder as to the assigned or transferred portion of the Planned Community along with a copy of the sale, transfer, conveyance, or assignment agreement wherein the third party assumes the obligations of the Owner. Upon any such assignment hereunder, the Owner shall be relieved of all obligations and liabilities under or in connection with this agreement. In connection with the conveyance of any portion of the property, Owner shall provide County with written notice of any sale, transfer, conveyance or assignment of any unimproved portion of the Planned Community.

(d) Financial Transactions. Owner has full discretion and authority to transfer, assign or encumber the Planned Community or portions thereof in connection with financing transactions, without limitation on the size or nature of any such transaction, the amount of land involved or the use of the proceeds there from, and may enter into such transaction at any time and from time to time without permission of or notice to County.

7.04 Amendment or Cancellation of Agreement. Except as otherwise permitted by NRS §278.0205 and Section 5 of this Agreement, this Agreement may be amended from time to time or canceled only upon the mutual written agreement of the parties hereto.

7.05 Indemnity; Hold Harmless. Except as expressly provided in this Agreement, Owner shall hold County, its officers, agents, employees, and representatives harmless from liability for damage or claims for damage for personal injury, including death and claims for property damage which may arise from the direct or indirect operations of Owner or those of its contractors, subcontractors, agents, employees, or other persons acting on Owner's behalf which relate to the development of the Planned Community. Owner agrees to and shall defend County and its officers, agents, employees, and representatives from actions for damages caused or alleged to have been caused by reason of Owner's activities in connection with the development of the Planned Community. Owner agrees to indemnify, hold harmless, and provide and pay all costs for a defense for County in any legal action filed in a court of competent jurisdiction by a third party challenging the validity of this Agreement. The provisions of this Section shall not apply to the extent such damage, liability, or claim is solely caused by the intentional or negligent act of County, its officers, agents, employees, or representatives.

7.06 Binding Effect of Agreement. Subject to Section 7.03 hereof, the burdens of this Agreement bind, and the benefits of this Agreement inure to the parties' respective successors in interest.

7.07 Relationship of Parties. It is understood that the contractual relationship between County and Owner is such that Owner is an independent contractor and not an agent of County for any purpose.

7.08 Notices. All notices, demands and correspondence required or provided for under this Agreement shall be in writing and delivered in person or sent by overnight courier or mailed by certified mail postage prepaid, return receipt requested. Notices shall be sent to the address on file to Owner and/or Applicant, as shown on "Exhibit B" and the Comprehensive Planning Department and Office of the District Attorney-Civil Division addressed as follows:

To County: COUNTY OF CLARK
Department of Comprehensive Planning, Current Planning Division
Clark County Government Center
500 South Grand Central Parkway, 1st Floor
P.O. Box 551741
Las Vegas, NV 89155-1741
Attn: Joel McCulloch

With a Copy to: COUNTY OF CLARK
OFFICE OF THE DISTRICT ATTORNEY-CIVIL DIVISION
Clark County Government Center
500 South Grand Central Parkway, 5th Floor
P.O. Box 552215
Las Vegas, Nevada 89155-2215

Either party may change its address by giving notice in writing to the other and thereafter notices, demands and other correspondence shall be addressed and transmitted to the new address. Notices given in the manner described shall be deemed delivered on the day of personal delivery or the delivery date by overnight courier or mail is first attempted.

7.09 Entire Agreement. This Agreement constitutes the entire understanding and agreement of the parties. This Agreement integrates all of the terms and conditions mentioned herein or incidental hereto and supersedes all negotiations or previous agreements between the parties with respect to all or any part of the subject matter hereof.

7.10 Waivers. All waivers of the provisions of this Agreement must be in writing and signed by the appropriate officers of the County or Owner, as the case may be.

7.11 Recording Amendments. Promptly after the Effective Date, an executed original of this Agreement shall be recorded in the Official Records of Clark County, Nevada. All amendments hereto must be in writing signed by the appropriate officers of County and Owner in a form suitable for recordation in the Official Records of Clark County, Nevada. Upon the completion of performance of this Agreement or its earlier revocation or termination, a statement evidencing said completion or revocation signed by appropriate officers of County and Owner shall be recorded in the Official Records of Clark County, Nevada.

7.12 Release. Each residential lot within the Subject Property shall be automatically released from the encumbrance of this Agreement without the necessity of executing or recording any instrument of release upon the issuance of a building permit for the construction of a residence thereon.

7.13 Headings, Exhibits, Cross-references. The headings and captions used in this Agreement are for convenience and ease of reference only and shall not be used to construe, interpret, expand or limit the terms of this Agreement. All exhibits attached to this Agreement and the recitals at the front of this Agreement are incorporated herein by the references thereto contained herein. Any term used in an exhibit hereto shall have the same meaning as in this Agreement unless otherwise defined in such exhibit. All references in this Agreement to Sections and Exhibits shall be to Sections and Exhibits of or to this Agreement, unless otherwise specified.

7.14 Severability of Terms. If any term or other provision of this Agreement is held to be invalid, illegal or incapable of being enforced by any rule of law or public policy, all other conditions and provisions of this Agreement shall nevertheless remain in full force and effect, provided that the invalidity, illegality or unenforceability of such term does not materially impair the parties' ability to consummate the transactions contemplated hereby. If any term or other provision is invalid, illegal or incapable of being enforced, the parties hereto shall, if possible, amend this Agreement so as to affect the original intention of the parties.

7.15 Voluntary Agreement. Owner acknowledges that they had the option of conducting their own public facilities needs assessment study, but instead voluntarily chose to accept the findings, conclusions and fee schedule contained within the County PFNA defined in Section 1.01(p) of this Agreement. Owner further acknowledges and agrees that it voluntarily, willingly and without protest and duress freely enters into this Agreement and accepts the terms and conditions herein.

7.16 No Third Party Beneficiary Rights. This Agreement shall inure solely to the benefit of each party hereto and its successors and permitted assigns and nothing in this Agreement, express or implied, shall confer upon any other person or entity, including the public or any member thereof, any rights, benefits or remedies of any nature whatsoever.

[signatures appear on following page]

IN WITNESS WHEREOF, this Agreement has been executed by the parties on the day and year first above written, as authorized by Ordinance No. 1579 of the Clark County Code, to be effective on the date shown in Section 2.01(c).

COUNTY:

BOARD OF COUNTY COMMISSIONERS,
COUNTY OF CLARK, STATE OF NEVADA

Attest:

By: _____
Marilyn K. Kirkpatrick, Chair

Lynn Marie Goya, County Clerk

ACKNOWLEDGMENT:

STATE OF NEVADA)
)ss:
COUNTY OF CLARK)

This instrument was acknowledged before me on the _____ day of _____, _____,

By _____, Chair of the Board of County Commissioners, County of
Clark, State of Nevada

NOTARY PUBLIC

Signature

My Commission expires: _____

OWNER:

Brian Kunes

PRINT OWNER NAME

By: [Signature]

Owner Signature

ACKNOWLEDGMENT:

STATE OF NEVADA)
)ss:
COUNTY OF CLARK)

This instrument was acknowledged before me on the 6th day of January, 2022

by Brian Kunes
(Printed Name of Document Signer)



NOTARY PUBLIC

[Signature]
Signature

My Commission expires: 2-18-25

Exhibit “A”
Legal Description

(see next page for attachment)

Exhibit A

Legal Description

THE LAND REFERRED TO HEREIN BELOW IS SITUATED LAS VEGAS, IN THE COUNTY OF CLARK, STATE OF NEVADA, AND IS DESCRIBED AS FOLLOWS:

PARCEL 1: APN 177-30-301-002

THE NORTHWEST QUARTER (NW $\frac{1}{4}$) OF THE NORTHEAST QUARTER (NE $\frac{1}{4}$) OF THE NORTHEAST QUARTER (NE $\frac{1}{4}$) OF THE SOUTHWEST QUARTER (SW $\frac{1}{4}$);

AND

THE NORTHEAST QUARTER (NE $\frac{1}{4}$) OF THE NORTHWEST QUARTER (NW $\frac{1}{4}$) OF THE NORTHEAST QUARTER (NE $\frac{1}{4}$) OF THE SOUTHWEST QUARTER (SW $\frac{1}{4}$);

ALL IN SECTION 30, TOWNSHIP 22 SOUTH, RANGE 61 EAST., M.D.B. & M., CLARK COUNTY, NEVADA.

EXCEPTING THEREFROM THAT PORTION AS DEDICATED BY DEDICATION RECORDED FEBRUARY 3, 2016 IN BOOK 20160203 AS DOCUMENT NO. 02013, OF OFFICIAL RECORDS.

PARCEL 2: APN 177-30-301-015

THE WEST HALF (W $\frac{1}{2}$) OF THE SOUTHWEST QUARTER (SW $\frac{1}{4}$) OF THE NORTHEAST QUARTER (NE $\frac{1}{4}$) OF THE SOUTHWEST QUARTER (SW $\frac{1}{4}$) IN SECTION 30, TOWNSHIP 22 SOUTH, RANGE 61 EAST., M.D.B. & M., CLARK COUNTY, NEVADA.

EXCEPTING THEREFROM THAT PORTION AS DEDICATED BY DEDICATION RECORDED FEBRUARY 3, 2016 IN BOOK 20160203 AS DOCUMENT NO. 02013, OF OFFICIAL RECORDS.

PARCEL 3: APN 177-30-301-005

THE SOUTHWEST QUARTER (SW $\frac{1}{4}$) OF THE NORTHWEST QUARTER (NW $\frac{1}{4}$) OF THE NORTHEAST QUARTER (NE $\frac{1}{4}$) OF THE SOUTHWEST QUARTER (SW $\frac{1}{4}$) IN SECTION 30, TOWNSHIP 22 SOUTH, RANGE 61 EAST., M.D.B. & M., CLARK COUNTY, NEVADA.

EXCEPTING THEREFROM THAT PORTION AS DEDICATED BY DEDICATION RECORDED FEBRUARY 3, 2016 IN BOOK 20160203 AS DOCUMENT NO. 02013, OF OFFICIAL RECORDS.

EXHIBIT 'A'

TRI-CORE SURVEYING, LLC
6753 WEST CHARLESTON BLVD.
LAS VEGAS, NV 89146

File: 03021.00071\Lg1_Zoning
By: ML
Date: June 14, 2021
Page 1 of 3



EXPLANATION

THIS LEGAL DESCRIPTION DESCRIBES PARCELS OF LAND GENERALLY LOCATED SOUTH OF PYLE AVENUE AND EAST OF CAMERON STREET FOR ZONING PURPOSES.

LEGAL DESCRIPTION

AREA-1

THE SOUTHWEST QUARTER (SW 1/4) OF THE NORTHWEST QUARTER (NW 1/4) OF THE NORTHEAST QUARTER (NE 1/4) OF THE SOUTHWEST QUARTER (SW 1/4); AND THE WEST HALF (W 1/2) OF THE SOUTHWEST QUARTER (SW 1/4) OF THE NORTHEAST QUARTER (NE 1/4) OF THE SOUTHWEST QUARTER (SW 1/4) OF SECTION 30, TOWNSHIP 22 SOUTH, RANGE 61 EAST, M.D.M., CLARK COUNTY, NEVADA, DESCRIBED AS FOLLOWS;

BEGINNING AT THE SOUTHWEST CORNER OF THE NORTHEAST QUARTER (NE 1/4) OF THE SOUTHWEST QUARTER (SW 1/4) OF SAID SECTION 30, BEING THE CENTERLINE INTERSECTION OF CAMERON STREET AND FRIAS AVENUE; THENCE NORTH 01°38'41" WEST ALONG THE WEST LINE OF SAID NORTHEAST QUARTER (NE 1/4) AND CENTERLINE OF CAMERON STREET A DISTANCE OF 1011.71 FEET; THENCE DEPARTING SAID WEST LINE AND SAID CENTERLINE OF CAMERON STREET, NORTH 89°09'53" EAST A DISTANCE OF 354.83 FEET; THENCE SOUTH 01°20'01" EAST A DISTANCE OF 1010.57 FEET TO THE SOUTH LINE OF SAID NORTHEAST QUARTER (NE 1/4) OF THE SOUTHWEST QUARTER (SW 1/4) OF SECTION 30, BEING THE CENTERLINE OF FRIAS AVENUE; THENCE ALONG SAID SOUTH LINE AND SAID CENTERLINE OF FRIAS AVENUE, SOUTH 88°59'17" WEST A DISTANCE OF 349.33 FEET TO THE **POINT OF BEGINNING**, AS SHOWN ON **EXHIBIT 'B'** ATTACHED HERETO AND MADE A PART HEREOF.

CONTAINING AN AREA OF 8.17 ACRES.

AREA-2

THE NORTHEAST QUARTER (NE 1/4) OF THE NORTHWEST QUARTER (NW 1/4) OF THE NORTHEAST QUARTER (NE 1/4) OF THE SOUTHWEST QUARTER (SW 1/4); AND THE NORTHWEST QUARTER (NW 1/4) OF THE NORTHEAST QUARTER (NE 1/4) OF THE NORTHEAST QUARTER (NE 1/4) OF THE SOUTHWEST QUARTER (SW 1/4) OF SECTION 30, TOWNSHIP 22 SOUTH, RANGE 61 EAST, M.D.M., CLARK COUNTY, NEVADA, DESCRIBED AS FOLLOWS;

COMMENCING AT THE NORTHWEST CORNER OF THE NORTHEAST QUARTER (NE 1/4) OF THE SOUTHWEST QUARTER (SW 1/4) OF SAID SECTION 30, BEING THE CENTERLINE INTERSECTION OF CAMERON STREET AND PYLE AVENUE; THENCE ALONG SAID NORTH LINE AND SAID CENTERLINE OF PYLE AVENUE, NORTH 89°13'21" EAST A DISTANCE OF 356.66 FEET TO THE POINT OF BEGINNING;

THENCE CONTINUING ALONG SAID NORTH LINE AND SAID CENTERLINE OF PYLE AVENUE, NORTH 89°13'21" EAST A DISTANCE OF 713.32 FEET; THENCE DEPARTING SAID NORTH LINE AND SAID CENTERLINE, SOUTH 00°42'34" EAST A DISTANCE OF 336.13 FEET; THENCE SOUTH 89°09'53" WEST A DISTANCE OF 709.66 FEET; THENCE NORTH 01°20'01" WEST A DISTANCE OF 336.86 FEET TO THE POINT OF BEGINNING, AS SHOWN ON EXHIBIT 'B' ATTACHED HERETO AND MADE A PART HEREOF;

CONTAINING AN AREA OF 5.50 ACRES.

BASIS OF BEARINGS

SOUTH 88°59'17" WEST, BEING THE BEARING OF THE SOUTH LINE OF THE NORTHEAST QUARTER (NE 1/4) OF THE SOUTHWEST QUARTER (SW 1/4) OF SECTION 30, TOWNSHIP 22 SOUTH, RANGE 61 EAST, M.D.M., CLARK COUNTY NEVADA, AS SHOWN BY MAP THEREOF ON FILE IN THE CLARK COUNTY RECORDER'S OFFICE IN BOOK 152, PAGE 88 OF PLATS.

END OF DESCRIPTION.

APN's 177-30-301-002, 005 & 015

EXHIBIT 'B'

PAGE 3 OF 3

P.O.C.
AREA-2

W 1/16
c — c
30

P.O.B.
AREA-2

PLYE AVENUE
1426.65'

C 1/4
30

CAMERON STREET

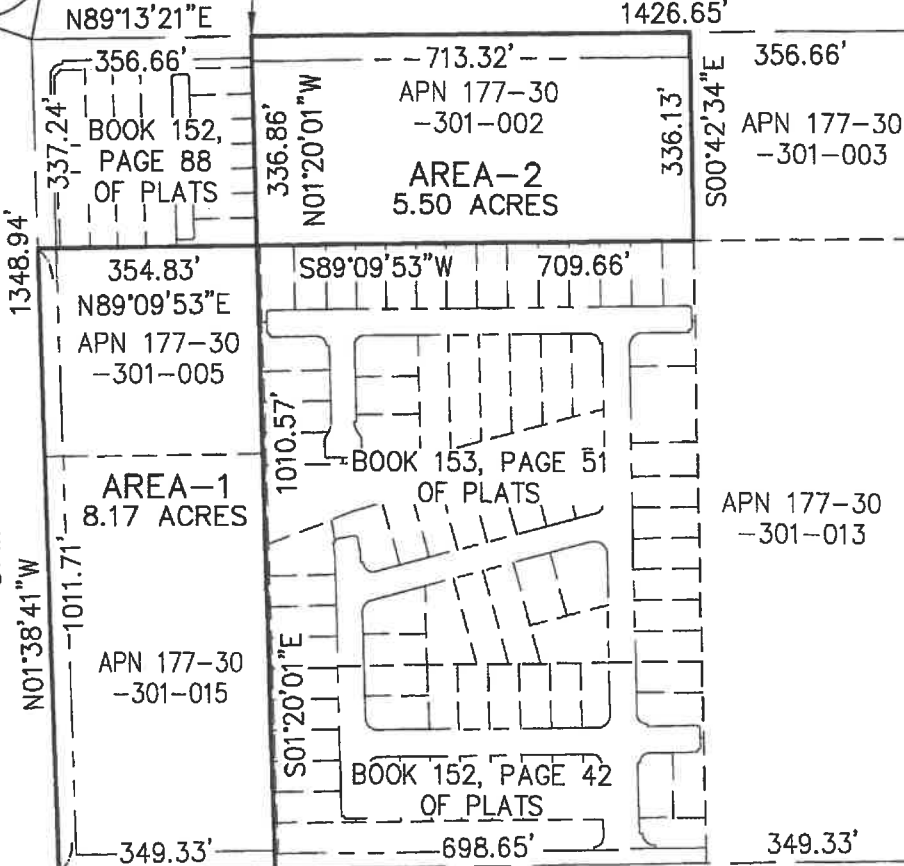

SW 1/16
30

P.O.B.
AREA-2

S 1/16
c — c
30

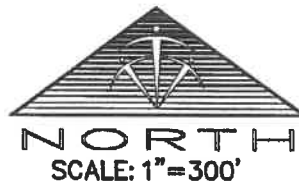

TRI-CORE
SURVEYING, LLC

6753 WEST CHARLESTON BLVD.
LAS VEGAS, NEVADA 89146
(702) 821-1554

03021.0007
LGL_ZONING

Exhibit “B”
Development Agreement Owner Correspondence

Exhibit “B”
Development Agreement Owner/Applicant Correspondence

In accordance with Section 7.08, all notices, demands and correspondence required or provided for under this agreement shall be sent to the Owner and/or Applicant as follows:

Address all Correspondence as follows:

Owner

JCLH, LLC

250 Pilot Road, Suite 140

Las Vegas, NV 89119

Applicant/Correspondent

KB Home

5795 Badura Ave., Suite 180

Las Vegas, NV 89118

Exhibit “C”
Agenda Sheet, Notice of Final Action, and Agenda Map

(see next page for attachments)

APN: 177-30-301-002
177-30-301-005
177-30-301-015

**RECORDING REQUESTED BY AND
WHEN RECORDED MAIL TO,
AND MAIL TAX STATEMENTS TO:**

KB HOME
5795 Badura Avenue, Suite 180
Las Vegas, NV 89118
Attention: Mr. Scott Bleazard

NCS 42048661 MS / 4248661F BB

(Above Space for Recorder's Use Only)

GRANT, BARGAIN AND SALE DEED

FOR VALUABLE CONSIDERATION, receipt of which is acknowledged, the undersigned, JCLH LLC, a Nevada limited liability company, whose address is 250 Pilot Rd. #140, Las Vegas, NV 89118, as Grantor, does hereby GRANT, BARGAIN, and SELL to KB HOME Las Vegas Inc., a Nevada corporation, as Grantee, whose address is 5795 Badura Avenue, Suite 180, Las Vegas, NV 89118, the real property located in the County of Clark, State of Nevada and legally described in Exhibit A attached hereto and incorporated herein by this reference, together with all tenements, hereditaments and appurtenances, including, without limitation, easements, ditch rights, water stock, mineral and water rights, if any, thereto belonging or appertaining, and any reversions, remainders, rents, issues or profits thereof, and all rights, title and interests of Grantor in and under all covenants, conditions, restrictions, reservations, easements and other matters of record.

SUBJECT TO only current taxes and all covenants, conditions, restrictions, reservations, easements and declarations or other matters of record or apparent as of the date hereof.

DATED: 12/13, 2021

JCLH LLC,
a Nevada limited liability company

By: Investment Manager, Inc.,
a Nevada corporation, its manager

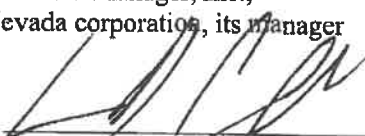
By: 
Lawrence D. Canarelli, President

Lawrence D. Canarelli

Inst #: 20211217-0002091
Fees: \$42.00
RPTT: \$44625.00 Ex #:
12/17/2021 01:04:10 PM
Receipt #: 4822287
Requestor:
FNTG NCS Las Vegas
Recorded By: TIKG Pgs: 4
Debbie Conway
CLARK COUNTY RECORDER
Src: ERECORD
Ofc: ERECORD

STATE OF Nevada)
)ss.
COUNTY OF Clark)

This Grant, Bargain and Sale Deed was acknowledged before me on this 15 day of December, 2021 by Lawrence D. Canarelli, President of JCLH LLC, a Nevada limited liability company.

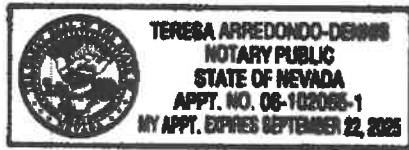

Notary Public: Teresa Arredondo-Dennis
My Commission Expires: 09/22/2025

Teresa Arredondo-Dennis
#06-102065-1
Exp: Sept. 22, 2025

10/06/21 BCC AGENDA SHEET

SINGLE FAMILY RESIDENTIAL DEVELOPMENT
(TITLE 30)

PYLE AVE/CAMERON ST

PUBLIC HEARING

APP. NUMBER/OWNER/DESCRIPTION OF REQUEST

ZC-21-0432-J C L H, LLC:

ZONE CHANGE to reclassify 12.3 acres from an R-E (Rural Estates Residential) Zone to an R-2 (Medium Density Residential) Zone.

WAIVER OF DEVELOPMENT STANDARDS to increase wall height.

DESIGN REVIEWS for the following: 1) single family residential development; and 2) finished grade.

Generally located on the east side of Cameron Street and the south side of Pyle Avenue within Enterprise (description on file). JJ/md/jd (For possible action)

RELATED INFORMATION:

APN:

177-30-301-002; 177-30-301-005; 177-30-301-015

WAIVER OF DEVELOPMENT STANDARDS:

Increase combined screen wall/retaining wall height up to 12 feet (6 foot retaining wall/6 foot screen wall) where a maximum wall height of 9 feet (3 foot retaining wall/6 foot screen wall) is permitted per Section 30.64.050 (a 25% increase).

DESIGN REVIEWS:

1. Single family residential development.
2. Increase finished grade to 48 inches where a maximum of 18 inches is the standard per Section 30.32.040 (a 167% increase).

LAND USE PLAN:

ENTERPRISE - RESIDENTIAL SUBURBAN (UP TO 8 DU/AC)

BACKGROUND:

Project Description

General Summary

- Site Address: N/A
- Site Acreage: 12.3
- Number of Lots: 93
- Density (du/ac): 7.6
- Minimum/Maximum Lot Size (square feet): 3,390/5,639 (gross and net)
- Project Type: Single family residential development

- Number of Stories: 1 to 2
- Building Height (feet): 15.5 (single story) to 28 feet (two story)
- Square Feet: 1,203 to 2,484

Site Plans

The plans depict a single family residential development consisting of 93 lots on 12.3 acres with a density of 7.6 dwelling units per gross acre. The minimum and maximum lot sizes are 3,390 square feet and 5,639 square feet, respectively. The proposed subdivision is divided into 2 sections, with the first section being located at the northwest corner of Frias Avenue and Cameron Street. Access to this portion of the subdivision, featuring 60 lots, is granted via a 43 foot wide private street, Baltic Amber Street, which connects to Frias Avenue. This portion of the subdivision is serviced by 43 foot wide internal private streets with a 5 foot wide sidewalk located on 1 side of the street. The second section of the subdivision is located immediately south of Pyle Avenue and 300 feet to the east of Cameron Street. Access to this portion of the subdivision, featuring 33 lots, is granted via a 43 foot wide private street, Rubyfield Street, which connects to Pyle Avenue. This portion of the subdivision is serviced by 43 foot wide internal private streets with a 5 foot wide sidewalk located on 1 side of the street. The 2 sections of the proposed development, Unit 1 and Unit 2, are segregated from each other and not connected by an internal private street. The 2 sections of the subdivision are adjacent to each other, at the northeast corner of Lot 68 and the southwest corner of Lot 26. For the purposes of the Development Code, the parcels are defined as “contiguous” and may be included on 1 Land Use Application request. Due to site constraints and the topography within the boundary of the development, a combined screen wall/retaining wall height up to a maximum of 12 feet will be located along the east perimeter of the development and the north perimeter of the subdivision, adjacent to Pyle Avenue. The increased wall height will vary from a screen wall with no retaining wall to a screen wall with 6 feet of retaining wall around the perimeter of the site as needed. Furthermore, a design review is requested to increase finished grade beyond a maximum of 18 inches within the interior of the site. The maximum grade increase of 48 inches will occur at Lot 14, located at the northeast corner of the development. A 5 foot wide detached sidewalk is proposed along Pyle Avenue and a 5 foot wide attached sidewalk is proposed along Cameron Street.

Landscaping

The plans depict a 15 foot wide landscape area, including a 5 foot wide detached sidewalk along Pyle Avenue. Twenty-four inch box trees, planted 25 feet on center, are located within the street landscape area including shrubs and groundcover. A 6 foot wide landscape area, including a 5 foot wide attached sidewalk, is located adjacent to Cameron Street. Twenty-four inch box trees, planted 25 feet on center, are located within the street landscape area including shrubs and groundcover. Multiple common landscape areas, including trees, shrubs, and groundcover, are located adjacent to multiple private streets within the interior of the development.

Elevations

The plans depict 1 to 2 story model homes ranging between 15.5 feet to 28 feet in height. Models with multiple elevations consist of a pitched, concrete tile roof with exterior materials featuring stucco siding and stone veneer. Architectural enhancements are featured on all elevations including window fenestration, faux shutters, and stucco pop-outs.

Floor Plans

The plans depict 1 to 2 story model homes with multiple floor plans ranging in area from 1,203 to 2,484 square feet. The models feature multiple bedrooms, bathrooms, dining room, kitchen, and a great room. All models feature 2 car garages.

Applicant's Justification

The applicant states the proposed zone change is in conformance with the planned land use of Residential Suburban, as stated within the Enterprise Land Use Plan. The proposed community has been designed to complement the surrounding neighborhood in terms of density, lot orientation and traffic access. An increase in finished grade is requested due to existing contours, drainage patterns and sewer service issues. The site will be elevated to the point to work with civil engineering constraints; the site will not be artificially increased to enhance views. The highest-grade difference occurs at Lot 14, at the eastern boundary of the site. The increase to the retaining wall height along the east property line, adjacent to undeveloped land, and the north property line, along Pyle Avenue, is requested due to site development constraints requiring an increase in perimeter retaining wall height from the allowable 3 feet to a maximum of 6 feet. The increased heights will fluctuate from a screen wall with no retaining wall to a screen wall with 6 feet of retaining wall around the perimeter of the site as needed. The increased retaining wall heights allow sewer service to the northeastern lots while still meeting minimum interior street slopes and maintaining drainage patterns. Decorative screen walls will be provided per Code requirements.

Surrounding Land Use

	Planned Land Use Category	Zoning District	Existing Land Use
North	Residential Suburban (up to 8 du/ac)	R-2	Single family residential & undeveloped
South	Residential Suburban (up to 8 du/ac)	R-2	Single family residential
East	Residential Suburban (up to 8 du/ac)	R-E & R-2	Single family residential & undeveloped
West	Residential Suburban (up to 8 du/ac) & Residential High (8 to 18 du/ac)	R-E & R-2	Single family residential & undeveloped

The project site and surrounding parcels are located within the Public Facilities Needs Assessment (PFNA) area.

Related Applications

Application Number	Request
TM-21-500129	A tentative map for 93 single family residential lots is a companion item on this agenda.
VS-21-0433	A vacation and abandonment for right-of-way and patent easements is a companion item on this agenda.

STANDARDS FOR APPROVAL:

The applicant shall demonstrate that the proposed request meets the goals and purposes of Title 30.

Analysis

Current Planning

Zone Change

The request to R-2 zoning conforms to the Enterprise Land Use Plan which designates the parcels as Residential Suburban at a density of up to 8 dwelling units per acre. Staff finds that the proposed zoning classification is consistent and compatible with the existing and approved land uses in the area. Therefore, staff recommends approval of this request.

Waiver of Development Standards

According to Title 30, the applicant shall have the burden of proof to establish that the proposed request is appropriate for its existing location by showing that the uses of the area adjacent to the property included in the waiver of development standards request will not be affected in a substantially adverse manner. The intent and purpose of a waiver of development standards is to modify a development standard where the provision of an alternative standard, or other factors which mitigate the impact of the relaxed standard, may justify an alternative.

Staff finds the topography of the project site warrants an increase to the retaining wall height proposed for the development. The combined screen wall/retaining wall height up to a maximum of 12 feet, located along the northeast property line, should have minimal impact on the adjacent undeveloped parcel. The combined screen wall/retaining wall height will not exceed 9 feet along the east property line, adjacent to the existing single family residential development. A combined screen wall/retaining wall height up to a maximum of 12 feet is located at the north boundary of the project site along Pyle Avenue. The increased wall height along Pyle Avenue should have minimal impact on the surrounding land uses and streetscape as the wall will be buffered by a 15 foot wide landscape area along the right-of-way. Therefore, staff recommends approval of this request.

Design Review #1

Architectural enhancements are provided on all sides of the proposed residences and recreation building. Staff finds that the design of the residences and recreation building comply with Urban Land Use Policy 43 which promotes projects that provide varied neighborhood design and/or innovative architecture that includes varied setbacks from residences to front property lines, reduced visual dominance of garages, varied rooflines, and/or architectural enhancements on all sides. Staff finds the design of the proposed development is effective for both pedestrian and vehicular safety and is compatible with the surrounding residential development within the area. Therefore, staff recommends approval of the design review.

Public Works - Development Review

Design Review #2

This design review represents the maximum grade difference within the boundary of this application. This information is based on preliminary data to set the worst case scenario. Staff will continue to evaluate the site through the technical studies required for this application.

Approval of this application will not prevent staff from requiring an alternate design to meet Clark County Code, Title 30, or previous land use approval.

Department of Aviation

The property lies just outside the AE-60 (60-65 DNL) noise contour for the McCarran International Airport and is subject to continuing aircraft noise and over-flights. Future demand for air travel and airport operations is expected to increase significantly. Clark County intends to continue to upgrade the McCarran International Airport facilities to meet future air traffic demand.

Staff Recommendation

Approval.

If this request is approved, the Board and/or Commission finds that the application is consistent with the standards and purpose enumerated in the Comprehensive Master Plan, Title 30, and/or the Nevada Revised Statutes.

PRELIMINARY STAFF CONDITIONS:

Current Planning

- No Resolution of Intent and staff to prepare an ordinance to adopt the zoning;
- Enter into a standard development agreement prior to any permits or subdivision mapping in order to provide fair-share contribution toward public infrastructure necessary to provide service because of the lack of necessary public services in the area.
- Applicant is advised that the County is currently rewriting Title 30 and future land use applications, including applications for extensions of time, will be reviewed for conformance with the regulations in place at the time of application; a substantial change in circumstances or regulations may warrant denial or added conditions to an extension of time; the extension of time may be denied if the project has not commenced or there has been no substantial work towards completion within the time specified; and that the waiver of development standards and design reviews must commence within 4 years of approval date or they will expire.

Public Works - Development Review

- Drainage study and compliance;
- Drainage study must demonstrate that the proposed grade elevation differences outside that allowed by Section 30.32.040(a)(9) are needed to mitigate drainage through the site;
- Traffic study and compliance;
- Full off-site improvements;
- Right-of-way dedication to include a spandrel at the southwest corner of the site.
- Applicant is advised that approval of this application will not prevent Public Works from requiring an alternate design to meet Clark County Code, Title 30, or previous land use approvals; and that the installation of detached sidewalks will require the vacation of excess right-of-way and granting necessary easements for utilities, pedestrian access, streetlights, and traffic control.

Department of Aviation

- Applicant is advised that issuing a stand-alone noise disclosure statement to the purchaser or renter of each residential unit in the proposed development and to forward the completed and recorded noise disclosure statements to the Department of Aviation's Noise Office is strongly encouraged; that the Federal Aviation Administration will no longer approve remedial noise mitigation measures for incompatible development impacted by aircraft operations which was constructed after October 1, 1998; and that funds will not be available in the future should the residents wish to have their buildings purchased or soundproofed.

Clark County Water Reclamation District (CCWRD)

- Applicant is advised that a Point of Connection (POC) request has been completed for this project; to email sewerlocation@cleanwaterteam.com and reference POC Tracking #0312-2021 to obtain your POC exhibit; and that flow contributions exceeding CCWRD estimates may require another POC analysis.

TAB/CAC: Enterprise - approval (increase fenestration on elevations facing the right-of-way; and terraced landscaping combination for retaining/screen walls in excess of 9 feet along any public right-of-way).

APPROVALS:

PROTESTS:

APPLICANT: KB HOME

CONTACT: WESTWOOD PROFESSIONAL SERVICE, 5725 W. BADURA AVE., STE 100, LAS VEGAS, NV 89118

CAMERON/PYLE
(TITLE 30)

PYLE AVE/CAMERON ST

APP. NUMBER/OWNER/DESCRIPTION OF REQUEST

TM-21-500129-J C L H, LLC:

TENTATIVE MAP consisting of 93 residential lots and common lots on 12.3 acres in an R-2 (Medium Density Residential) Zone.

Generally located on the east side of Cameron Street and the south side of Pyle Avenue within Enterprise. JJ/md/jd (For possible action)

RELATED INFORMATION:

APN:

177-30-301-002; 177-30-301-005; 177-30-301-015

LAND USE PLAN:

ENTERPRISE - RESIDENTIAL SUBURBAN (UP TO 8 DU/AC)

BACKGROUND:

Project Description

General Summary

- Site Address: N/A
- Site Acreage: 12.3
- Number of Lots: 93
- Density (du/ac): 7.6
- Minimum/Maximum Lot Size (square feet): 3,390/5,639 (gross and net)
- Project Type: Single family residential development

The plans depict a single family residential development consisting of 93 lots on 12.3 acres with a density of 7.6 dwelling units per gross acre. The minimum and maximum lot sizes are 3,390 square feet and 5,639 square feet, respectively. The proposed subdivision is divided into 2 sections, with the first section being located at the northwest corner of Frias Avenue and Cameron Street. Access to this portion of the subdivision, featuring 60 lots, is granted via a 43 foot wide private street, Baltic Amber Street, which connects to Frias Avenue. This portion of the subdivision is serviced by 43 foot wide internal private streets with a 5 foot wide sidewalk located on 1 side of the street. The second section of the subdivision is located immediately south of Pyle Avenue and 300 feet to the east of Cameron Street. Access to this portion of the subdivision, featuring 33 lots, is granted via a 43 foot wide private street, Rubyfield Street, which connects to Pyle Avenue. This portion of the subdivision is serviced by 43 foot wide internal private streets with a 5 foot wide sidewalk located on 1 side of the street. The 2 sections of the proposed development, Unit 1 and Unit 2, are segregated from each other and not connected by an internal private street. The 2 sections of the subdivision are adjacent to each other, at the northeast corner of Lot 68 and the southwest corner of Lot 26. For the purposes of

the Development Code, the parcels are defined as “contiguous” and may be included on 1 Land Use Application request. A 5 foot wide detached sidewalk is proposed along Pyle Avenue and a 5 foot wide attached sidewalk is proposed along Cameron Street.

Landscaping

The plans depict a 15 foot wide landscape area, including a 5 foot wide detached sidewalk along Pyle Avenue. Twenty-four inch box trees, planted 25 feet on center, are located within the street landscape area including shrubs and groundcover. A 6 foot wide landscape area, including a 5 foot wide attached sidewalk, is located adjacent to Cameron Street. Twenty-four inch box trees, planted 25 feet on center, are located within the street landscape area including shrubs and groundcover. Multiple common landscape areas, including trees, shrubs, and groundcover, are located adjacent to multiple private streets within the interior of the development.

Surrounding Land Use

	Planned Land Use Category	Zoning District	Existing Land Use
North	Residential Suburban (up to 8 du/ac)	R-2	Single family residential & undeveloped
South	Residential Suburban (up to 8 du/ac)	R-2	Single family residential
East	Residential Suburban (up to 8 du/ac)	R-E & R-2	Single family residential & undeveloped
West	Residential Suburban (up to 8 du/ac) & Residential High (8 to 18 du/ac)	R-E & R-2	Single family residential & undeveloped

The project site and surrounding parcels are located within the Public Facilities Needs Assessment (PFNA) area.

Related Applications

Application Number	Request
ZC-21-0432	A conforming zone change to reclassify 12.3 acres from an R-E zone to an R-2 zone for a proposed single family residential development is a companion item on this agenda.
VS-21-0433	A vacation and abandonment for right-of-way and patent easements is a companion item on this agenda.

STANDARDS FOR APPROVAL:

The applicant shall demonstrate that the proposed request meets the goals and purposes of Title 30.

Analysis

Current Planning

This request meets the tentative map requirements as outlined in Title 30.

Department of Aviation

The property lies just outside the AE-60 (60-65 DNL) noise contour for the McCarran International Airport and is subject to continuing aircraft noise and over-flights. Future demand for air travel and airport operations is expected to increase significantly. Clark County intends to continue to upgrade the McCarran International Airport facilities to meet future air traffic demand.

Staff Recommendation

Approval.

If this request is approved, the Board and/or Commission finds that the application is consistent with the standards and purpose enumerated in the Comprehensive Master Plan, and/or the Nevada Revised Statutes.

PRELIMINARY STAFF CONDITIONS:**Current Planning**

- Enter into a standard development agreement prior to any permits or subdivision mapping in order to provide fair-share contribution toward public infrastructure necessary to provide service because of the lack of necessary public services in the area.
- Applicant is advised that the County is currently rewriting Title 30 and future land use applications, including applications for extensions of time, will be reviewed for conformance with the regulations in place at the time of application; a substantial change in circumstances or regulations may warrant denial or added conditions to an extension of time; the extension of time may be denied if the project has not commenced or there has been no substantial work towards completion within the time specified; and that a final map for all, or a portion, of the property included under this application must be recorded within 4 years or it will expire.

Public Works - Development Review

- Drainage study and compliance;
- Drainage study must demonstrate that the proposed grade elevation differences outside that allowed by Section 30.32.040(a)(9) are needed to mitigate drainage through the site;
- Traffic study and compliance;
- Full off-site improvements;
- Right-of-way dedication to include a spandrel at the southwest corner of the site.
- Applicant is advised that approval of this application will not prevent Public Works from requiring an alternate design to meet Clark County Code, Title 30, or previous land use approvals; and that the installation of detached sidewalks will require the vacation of excess right-of-way and granting necessary easements for utilities, pedestrian access, streetlights, and traffic control.

Current Planning Division - Addressing

- Private streets shall have approved street names and suffixes;
- Approved street name list from the Combined Fire Communications Center shall be provided.

Department of Aviation

- Applicant is advised that issuing a stand-alone noise disclosure statement to the purchaser or renter of each residential unit in the proposed development and to forward the completed and recorded noise disclosure statements to the Department of Aviation's Noise Office is strongly encouraged; that the Federal Aviation Administration will no longer approve remedial noise mitigation measures for incompatible development impacted by aircraft operations which was constructed after October 1, 1998; and that

funds will not be available in the future should the residents wish to have their buildings purchased or soundproofed.

Clark County Water Reclamation District (CCWRD)

- Applicant is advised that a Point of Connection (POC) request has been completed for this project; to email sewerlocation@cleanwaterteam.com and reference POC Tracking #0312-2021 to obtain your POC exhibit; and that flow contributions exceeding CCWRD estimates may require another POC analysis.

TAB/CAC: Enterprise - approval.

APPROVALS:

PROTESTS:

APPLICANT: KB HOME

CONTACT: WESTWOOD PROFESSIONAL SERVICE, 5725 W. BADURA AVE., STE 100,
LAS VEGAS, NV 89118



Department of Comprehensive Planning

500 S Grand Central Pkwy • Box 551741 • Las Vegas NV 89155-1741
(702) 455-4314 • Fax (702) 455-3271

Nancy A. Amundsen, Director

NOTICE OF FINAL ACTION

October 18, 2021

WESTWOOD PROFESSIONAL SERVICE
5725 W. BADURA AVENUE, SUITE 100
LAS VEGAS, NV 89118

REFERENCE: ZC-21-0432

On the date indicated above, a Notice of Final Action was filed with the Clark County Clerk, Commission Division, pursuant to NRS 278.0235 and NRS 278.3195, which starts the commencement of the twenty-five (25) day limitation period specified therein.

The above referenced application was presented before the Clark County Board of County Commissioners at their regular meeting of **October 06, 2021** and was **APPROVED** subject to the conditions listed below. You will be required to comply with all conditions prior to the issuance of a building permit or a business license, whichever occurs first.

Time limits to commence, complete or review this approval, apply only to this specific application. A property may have several approved applications on it with each having its own expiration date. **It is the applicant's responsibility to keep the application current.**

CONDITIONS OF APPROVAL -

Current Planning

- **No Resolution of Intent and staff to prepare an ordinance to adopt the zoning;**
- **Enter into a standard development agreement prior to any permits or subdivision mapping in order to provide fair-share contribution toward public infrastructure necessary to provide service because of the lack of necessary public services in the area.**
- **Applicant is advised that the County is currently rewriting Title 30 and future land use applications, including applications for extensions of time, will be reviewed for conformance with the regulations in place at the time of application; a substantial change in circumstances or regulations may warrant denial or added conditions to an extension of time; the extension of time may be denied if the project has not commenced or there has been no substantial work towards completion within the time specified; and that the waiver of development standards and design reviews must commence within 4 years of approval date or they will expire.**

Public Works - Development Review

- **Drainage study and compliance;**
- **Drainage study must demonstrate that the proposed grade elevation differences outside that allowed by Section 30.32.040(a)(9) are needed to mitigate drainage through the site;**
- **Traffic study and compliance;**
- **Full off-site improvements;**
- **Right-of-way dedication to include a spandrel at the southwest corner of the site.**

BOARD OF COUNTY COMMISSIONERS

MARILYN KIRKPATRICK, Chair • JAMES B. GIBSON, Vice Chair
MICHAEL NAFT • JUSTIN C. JONES • TICK SEGERBLOM • ROSS MILLER • WILLIAM MCCURDY II
YOLANDA T. KING, County Manager



Department of Comprehensive Planning

500 S Grand Central Pkwy • Box 551741 • Las Vegas NV 89155-1741
(702) 455-4314 • Fax (702) 455-3271

Nancy A. Amundsen, Director



- Applicant is advised that approval of this application will not prevent Public Works from requiring an alternate design to meet Clark County Code, Title 30, or previous land use approvals; and that the installation of detached sidewalks will require the vacation of excess right-of-way and granting necessary easements for utilities, pedestrian access, streetlights, and traffic control.

Department of Aviation

- Applicant is advised that issuing a stand-alone noise disclosure statement to the purchaser or renter of each residential unit in the proposed development and to forward the completed and recorded noise disclosure statements to the Department of Aviation's Noise Office is strongly encouraged; that the Federal Aviation Administration will no longer approve remedial noise mitigation measures for incompatible development impacted by aircraft operations which was constructed after October 1, 1998; and that funds will not be available in the future should the residents wish to have their buildings purchased or soundproofed.

Clark County Water Reclamation District (CCWRD)

- Applicant is advised that a Point of Connection (POC) request has been completed for this project; to email sewerlocation@cleanwaterteam.com and reference POC Tracking #0312-2021 to obtain your POC exhibit; and that flow contributions exceeding CCWRD estimates may require another POC analysis.

BOARD OF COUNTY COMMISSIONERS

MARILYN KIRKPATRICK, Chair • JAMES B. GIBSON, Vice Chair
MICHAEL NAFT • JUSTIN C. JONES • TUCK SEGERBLOM • ROSS MILLER • WILLIAM MCCURDY II
YOLANDA T. KING, County Manager



Department of Comprehensive Planning

500 S Grand Central Pkwy • Box 551741 • Las Vegas NV 89155-1741
(702) 455-4314 • Fax (702) 455-3271

Nancy A. Amundsen, Director



NOTICE OF FINAL ACTION

October 18, 2021

WESTWOOD PROFESSIONAL SERVICE
5725 W. BADURA AVENUE, SUITE 100
LAS VEGAS, NV 89118

REFERENCE: TM-21-500129

On the date indicated above, a Notice of Final Action was filed with the Clark County Clerk, Commission Division, pursuant to NRS 278.0235 and NRS 278.3195, which starts the commencement of the twenty-five (25) day limitation period specified therein.

The above referenced application was presented before the Clark County Board of County Commissioners at their regular meeting of **October 06, 2021** and was **APPROVED** subject to the conditions listed below. You will be required to comply with all conditions prior to the issuance of a building permit or a business license, whichever occurs first.

Time limits to commence, complete or review this approval, apply only to this specific application. A property may have several approved applications on it with each having its own expiration date. **It is the applicant's responsibility to keep the application current.**

CONDITIONS OF APPROVAL -

Current Planning

- Enter into a standard development agreement prior to any permits or subdivision mapping in order to provide fair-share contribution toward public infrastructure necessary to provide service because of the lack of necessary public services in the area.
- Applicant is advised that the County is currently rewriting Title 30 and future land use applications, including applications for extensions of time, will be reviewed for conformance with the regulations in place at the time of application; a substantial change in circumstances or regulations may warrant denial or added conditions to an extension of time; the extension of time may be denied if the project has not commenced or there has been no substantial work towards completion within the time specified; and that a final map for all, or a portion, of the property included under this application must be recorded within 4 years or it will expire.

Public Works - Development Review

- Drainage study and compliance;
- Drainage study must demonstrate that the proposed grade elevation differences outside that allowed by Section 30.32.040(a)(9) are needed to mitigate drainage through the site;
- Traffic study and compliance;
- Full off-site improvements;
- Right-of-way dedication to include a spandrel at the southwest corner of the site.

BOARD OF COUNTY COMMISSIONERS

MARILYN KIRKPATRICK, Chair • JAMES B. GIBSON, Vice Chair
MICHAEL NAFT • JUSTIN C. JONES • TICK SEGERBLOM • ROSS MILLER • WILLIAM MCCURDY II
YOLANDA T. KING, County Manager



Department of Comprehensive Planning

500 S Grand Central Pkwy • Box 551741 • Las Vegas NV 89155-1741
(702) 455-4314 • Fax (702) 455-3271

Nancy A. Amundsen, Director



- Applicant is advised that approval of this application will not prevent Public Works from requiring an alternate design to meet Clark County Code, Title 30, or previous land use approvals; and that the installation of detached sidewalks will require the vacation of excess right-of-way and granting necessary easements for utilities, pedestrian access, streetlights, and traffic control.

Current Planning Division - Addressing

- Private streets shall have approved street names and suffixes;
- Approved street name list from the Combined Fire Communications Center shall be provided.

Department of Aviation

- Applicant is advised that issuing a stand-alone noise disclosure statement to the purchaser or renter of each residential unit in the proposed development and to forward the completed and recorded noise disclosure statements to the Department of Aviation's Noise Office is strongly encouraged; that the Federal Aviation Administration will no longer approve remedial noise mitigation measures for incompatible development impacted by aircraft operations which was constructed after October 1, 1998; and that funds will not be available in the future should the residents wish to have their buildings purchased or soundproofed.

Clark County Water Reclamation District (CCWRD)

- Applicant is advised that a Point of Connection (POC) request has been completed for this project; to email sewerlocation@cleanwaterteam.com and reference POC Tracking #0312-2021 to obtain your POC exhibit; and that flow contributions exceeding CCWRD estimates may require another POC analysis.

BOARD OF COUNTY COMMISSIONERS

MARILYN KIRKPATRICK, Chair • JAMES B. GIBSON, Vice Chair
MICHAEL NAFT • JUSTIN C. JONES • TICK SEGERBLOM • ROSS MILLER • WILLIAM MCCURDY II
YOLANDA T. KING, County Manager

Commission Agenda Map

ZC-21-0432

ZONING

Clark County Department of Comprehensive Planning, Clark County, Nevada

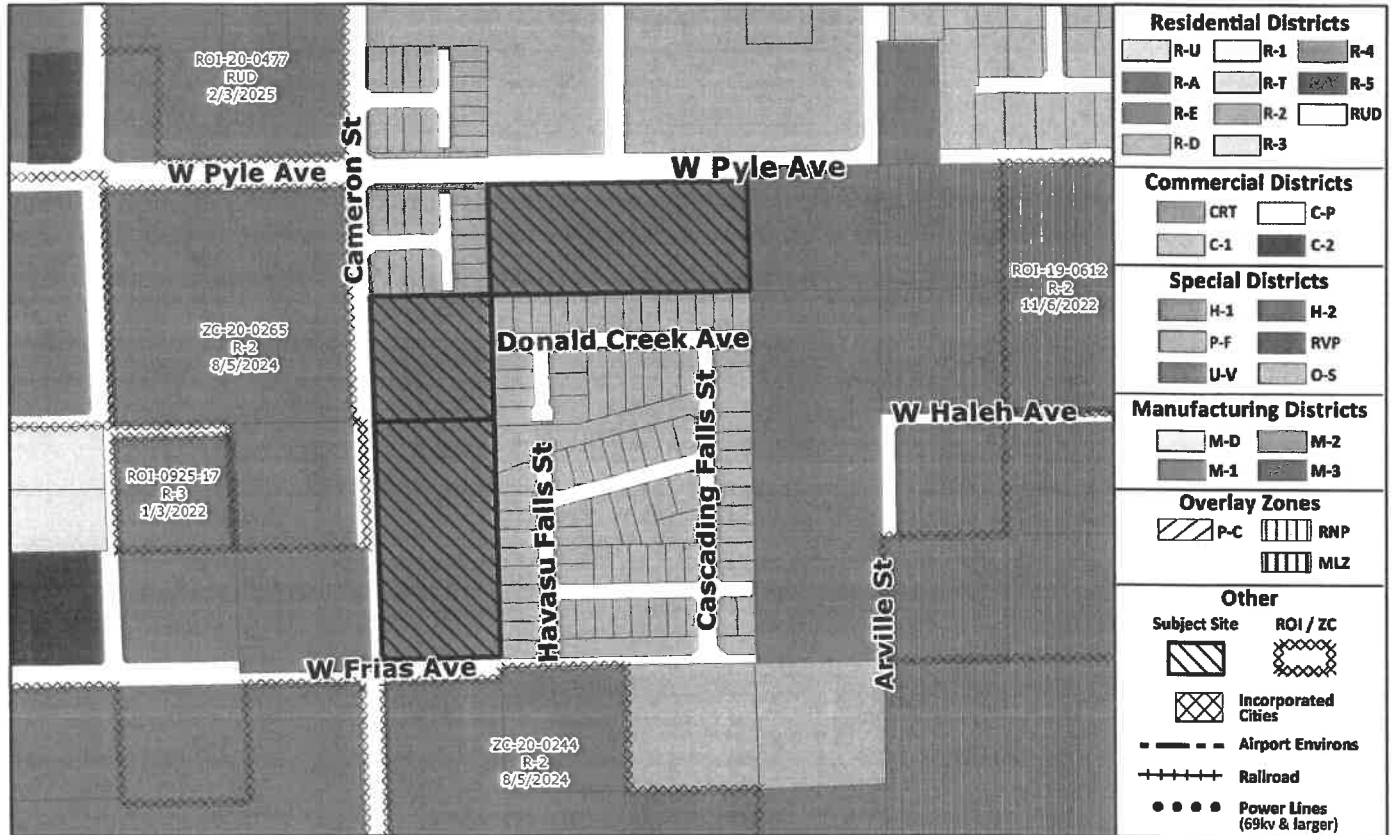

PLANNED LAND USE



This information is for display purposes only. No liability is assumed as to the accuracy of the data delineated hereon.

Subject Parcel(s)
17730301002
17730301015
17730301005



0 125 250 500 Feet
Map Created on 8/16/2021



<p>MAP LEGEND</p>		<p>820 620 420 220 020</p>	
<p>This map is for assessment use only and does NOT represent a survey.</p> <p>No liability is assumed for the accuracy of the data delineated herein. Information on roads and other non-assessed parcels may be obtained from the Road Document Listing in the Assessor's Office.</p> <p>This map is compiled from official records, including surveys and deeds, but only contains the information required for assessment. See the recorded documents for more detailed legal information.</p>			
<p>USE THIS SCALE(FEET) WHEN MAP REDUCED FROM 11x17 ORIGINAL</p>			
<p>NOTES</p>			
<p>PARCEL BOUNDARY _____</p> <p>SUB BOUNDARY _____</p> <p>PAVED ROAD _____</p> <p>Road Boundary _____</p> <p>WATER _____</p> <p>ADJACENT LOT _____</p> <p>ADJACENT TRACT _____</p>		<p><input type="checkbox"/> CONDOMINIUM UNIT</p> <p><input type="checkbox"/> AIR SPACE PCL</p> <p><input type="checkbox"/> RIGHT OF WAY PCL</p> <p><input type="checkbox"/> SUB-SURFACE PCL</p> <p><input type="checkbox"/> MATCH / LEADER LINE</p> <p><input type="checkbox"/> HISTORIC LOT LINE</p> <p><input type="checkbox"/> HISTORIC SUBDIVISION</p> <p><input type="checkbox"/> HISTORIC PMLD BOUNDARY</p> <p><input type="checkbox"/> SECTION LINE</p>	
<p>_____ 007 ROAD PARCEL NUMBER</p> <p>_____ 001 PARCEL NUMBER</p> <p>_____ 1.00 ACRES</p> <p>_____ 202 PARCEL SUBSEQ NUMBER</p> <p>_____ PB 24-45 BLOCK RECORDING NUMBER</p> <p>_____ 5 BLOCK NUMBER</p> <p>_____ 5 LOT NUMBER</p> <p>_____ GL5 GOV LOT NUMBER</p>		<p>T22S R61E</p> <p>N 2 SW 4</p> <p>30</p> <p>Rev: 6/29/2021</p> <p>Scale: 1" = 200'</p>	
<p>ASSESSOR'S PARCELS - CLARK COUNTY, NV:</p> <p>Briana Johnson - Assessor</p>		<p>177-30-3</p>	

