

**APN# 162-21-102-003, 162-21-102-004**

**PARIS LAS VEGAS OPERATING COMPANY, LLC**

**TITLE OF DOCUMENT**

GRANT OF EASEMENT FOR BOLLARD IMPROVEMENTS (PHASE 2)

**\*RE-RECORD\***

**RECORDING REQUESTED BY:**

CLARK COUNTY PUBLIC WORKS

**RETURN TO:**

Clark County Department of Public Works  
ATTN: Kaizad Yazdani  
500 S. Grand Central Parkway, BOX 554000  
Las Vegas, NV 89155

Inst #: 20190604-0002884  
Fees: \$0.00  
06/04/2019 02:19:24 PM  
Receipt #: 3728585  
Requestor:  
PUBLIC WORKS CLARK COUNTY  
Recorded By: ANI Pgs: 10  
DEBBIE CONWAY  
CLARK COUNTY RECORDER  
Src: FRONT COUNTER  
Ofc: MAIN OFFICE

**APN# 162-21-102-003, 162-21-102-004**

**PARIS LAS VEGAS OPERATING COMPANY, LLC**

**TITLE OF DOCUMENT**

**GRANT OF EASEMENT FOR BOLLARD IMPROVEMENTS**

**RECORDING REQUESTED BY:**

**CLARK COUNTY PUBLIC WORKS**

**RETURN TO:**

Clark County Department of Public Works

ATTN: Kaizad J. Yazdani

500 S. Grand Central Parkway, BOX 554000

Las Vegas, NV 89155

APN: 162-21-102-003, 162-21-102-004

When recorded, return to:

Clark County Department of Public Works  
Traffic Management Division  
PO Box 554000  
500 S. Grand Central Parkway  
Las Vegas, NV 89155-4000

**GRANT OF EASEMENT FOR BOLLARD IMPROVEMENTS**

**KNOW ALL MEN BY THESE PRESENTS:** That Paris Las Vegas Operating Company, LLC, a Nevada limited liability Company ("Grantor"), for and in consideration of One Dollar (\$1.00) and other valuable consideration, receipt of which is hereby acknowledged, does hereby grant to the COUNTY OF CLARK, a political subdivision of the State of Nevada, its successors and assigns (collectively, "Grantee"), a perpetual non-exclusive easement to construct, reconstruct, repair, operate, and maintain the bollards and appurtenances related to the bollards, in each case, located upon, over, under, across and through the real property described on Exhibit "A" attached hereto and by this reference made a part hereof (the "Easement Area"), together with the right of reasonable ingress and egress to and from the Easement Area (collectively, the "Easement").

Grantor retains, for its benefit, the right to use the Easement Area for its own purposes, so long as Grantor's use does not impede, restrict, disrupt or interfere with the Grantee's use of the Easement as set forth herein.

Grantee shall, at its expense, keep and maintain, or cause to be kept and maintained, the bollard improvements located within the Easement Area (collectively, the "Bollard Improvements") in a similar condition and repair existing as of the date hereof, reasonable wear and tear excepted. Grantee shall not relocate the Bollard Improvements or make any material alterations or modifications to the Bollard Improvements without the prior written approval of Grantor.

In the event the Bollard Improvements are removed by Grantee and are not replaced by Grantee within six (6) months of such removal, all rights of Grantee hereunder shall cease and revert to Grantor, its successors and assigns.

Grantee acknowledges that all entries upon the Easement Area shall be solely at the risk of Grantee; that the Easement Area is accepted strictly in an "as is" condition without warranty or representation of any kind; and regardless of the condition of the Easement Area or any part thereof, Grantor shall have no responsibility or liability whatsoever to Grantee or any of its agents, employees or officers in connection with any entries made upon the Easement Area except in the case of Grantor's negligent or willful misconduct.

This Grant of Easement for Bollard Improvements (this "Grant") shall be governed by the laws of the State of Nevada. This Grant may be executed in one or more counterparts, each of which shall be deemed an original, but all of which together shall constitute one and the same instrument. No term or provision of this Grant is intended to benefit any person or entity not a party hereto, and no such other person or entity shall have any right or cause of action hereunder.

[Signature pages follow.]

IN WITNESS WHEREOF, Grantor and Grantee have executed this Grant as of the \_\_\_ day of 2019.

**PARIS LAS VEGAS OPERATING COMPANY, LLC**  
a Nevada limited liability Company



BY: Eric Hession  
AS: CFO & Treasurer

STATE OF NEVADA

COUNTY OF CLARK

This instrument was acknowledged before me on the 25 day of April,  
2019, by Eric Hession as  
CFO & Treasurer of Paris Las Vegas Operating Company, LLC

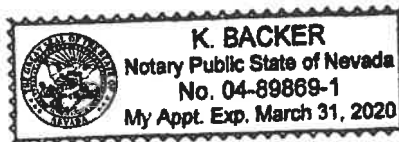
  
Notary Public

**COUNTY OF CLARK,**  
a political subdivision of the State of Nevada

\_\_\_\_\_  
BY: Randall J. Tarr  
AS: Assistant County Manager

STATE OF NEVADA

COUNTY OF CLARK

This instrument was acknowledged before me on the \_\_\_\_\_ day of \_\_\_\_\_,  
2021, by \_\_\_\_\_ as  
\_\_\_\_\_ of \_\_\_\_\_.

\_\_\_\_\_  
Notary Public

**EXHIBIT "A"**

**Legal Description and Depiction of Easement Area**

**[See attached]**

APN 162-21-102-003, 162-21-102-004

**EXHIBIT A**

**EXPLANATION: THIS LEGAL DESCRIBES A PERMANENT MAINTENANCE EASEMENT GRANTED TO CLARK COUNTY.**

**BEING A PORTION OF THAT CERTAIN PARCEL OF LAND DESCRIBED BY "GRANT, BARGAIN, SALE DEED" RECORDED MAY 22, 2008 IN BOOK 20080622 OF OFFICIAL RECORDS AS INSTRUMENT NO. 05280 IN THE CLARK COUNTY RECORDER'S OFFICE, NEVADA, LYING WITHIN SECTION 21, TOWNSHIP 21 SOUTH, RANGE 61 EAST, M.D.M., CLARK COUNTY, NEVADA AND DESCRIBED AS FOLLOWS:**

**PERMANENT MAINTENANCE EASEMENT NO. 1**

**COMMENCING AT POINT "055X" AS SHOWN BY MAP THEREOF IN FILE 168, PAGE 21 OF SURVEYS IN SAID CLARK COUNTY RECORDER'S OFFICE, ALSO BEING A POINT ON THE EASTERLY NEVADA DEPARTMENT OF TRANSPORTATION RELINQUISHMENT LINE OF LAS VEGAS BOULEVARD;**

**THENCE ALONG THE EASTERLY NEVADA DEPARTMENT OF TRANSPORTATION RELINQUISHMENT LINE OF SAID LAS VEGAS BOULEVARD, SOUTH 00°39'38" EAST, 45.42 FEET TO THE POINT OF BEGINNING;**

**THENCE DEPARTING THE EASTERLY NEVADA DEPARTMENT OF TRANSPORTATION RELINQUISHMENT LINE OF SAID LAS VEGAS BOULEVARD, NORTH 89°20'21" EAST, 19.00 FEET;**

**THENCE SOUTH 00°39'38" EAST, 17.00 FEET;**

**THENCE SOUTH 89°20'21" WEST, 19.00 FEET TO A POINT ON THE EASTERLY NEVADA DEPARTMENT OF TRANSPORTATION RELINQUISHMENT LINE OF SAID LAS VEGAS BOULEVARD, HEREINAFTER REFERRED TO AS POINT "A";**

THENCE ALONG THE EASTERLY NEVADA DEPARTMENT OF TRANSPORTATION  
RELINQUISHMENT LINE OF SAID LAS VEGAS BOULEVARD, NORTH 00°39'39" WEST,  
17.00 FEET TO THE POINT OF BEGINNING;

CONTAINING 323 SQUARE FEET +/-

**PERMANENT MAINTENANCE EASEMENT NO. 2**

COMMENCING AT THE AFOREMENTIONED POINT "A";

THENCE ALONG THE EASTERLY NEVADA DEPARTMENT OF TRANSPORTATION  
RELINQUISHMENT LINE OF SAID LAS VEGAS BOULEVARD, SOUTH 00°39'39" EAST,  
485.17 FEET TO THE POINT OF BEGINNING;

THENCE DEPARTING THE EASTERLY NEVADA DEPARTMENT OF TRANSPORTATION  
RELINQUISHMENT LINE OF SAID LAS VEGAS BOULEVARD, NORTH 89°20'21" EAST,  
11.50 FEET;

THENCE SOUTH 00°39'39" EAST, 14.00 FEET;

THENCE SOUTH 89°20'21" WEST, 11.50 FEET TO A POINT HEREINAFTER REFERRED  
TO AS POINT "B" ON THE EASTERLY NEVADA DEPARTMENT OF TRANSPORTATION  
RELINQUISHMENT LINE OF SAID LAS VEGAS BOULEVARD;

THENCE ALONG THE EASTERLY NEVADA DEPARTMENT OF TRANSPORTATION  
RELINQUISHMENT LINE OF SAID LAS VEGAS BOULEVARD, NORTH 00°39'39" WEST,  
14.00 FEET TO THE POINT OF BEGINNING;

CONTAINING 181 SQUARE FEET +/-

**PERMANENT MAINTENANCE EASEMENT NO. 3**

COMMENCING AT THE AFOREMENTIONED POINT "B";

THENCE ALONG THE EASTERLY NEVADA DEPARTMENT OF TRANSPORTATION  
RELINQUISHMENT LINE OF SAID LAS VEGAS BOULEVARD, SOUTH 00°39'39" EAST,  
92.11 FEET TO THE POINT OF BEGINNING;

THENCE DEPARTING THE EASTERLY NEVADA DEPARTMENT OF TRANSPORTATION  
RELINQUISHMENT LINE OF SAID LAS VEGAS BOULEVARD, NORTH 89°20'21" EAST,  
10.00 FEET;

THENCE SOUTH 00°39'39" EAST, 14.00 FEET;



THENCE SOUTH 89°20'21" WEST, 10.00 FEET TO A POINT HEREINAFTER REFERRED TO AS POINT "C" ON THE EASTERLY NEVADA DEPARTMENT OF TRANSPORTATION RELINQUISHMENT LINE OF SAID LAS VEGAS BOULEVARD;

THENCE ALONG THE EASTERLY NEVADA DEPARTMENT OF TRANSPORTATION RELINQUISHMENT LINE OF SAID LAS VEGAS BOULEVARD, NORTH 00°39'39" WEST, 14.00 FEET TO THE POINT OF BEGINNING.

CONTAINING 140 SQUARE FEET +/-

**PERMANENT MAINTENANCE EASEMENT NO. 4**

COMMENCING AT THE AFOREMENTIONED POINT "C";

THENCE ALONG THE EASTERLY NEVADA DEPARTMENT OF TRANSPORTATION RELINQUISHMENT LINE OF SAID LAS VEGAS BOULEVARD, SOUTH 00°39'39" EAST, 57.48 FEET TO THE POINT OF BEGINNING;

THENCE DEPARTING THE EASTERLY NEVADA DEPARTMENT OF TRANSPORTATION RELINQUISHMENT LINE OF SAID LAS VEGAS BOULEVARD, NORTH 89°20'21" EAST, 10.00 FEET;

THENCE SOUTH 00°39'39" EAST, 4.88 FEET TO A POINT ON SOUTHERLY LINE OF THAT CERTAIN PARCEL OF LAND OF THE AFOREMENTIONED "GRANT, BARGAIN, SALE DEED";

THENCE ALONG THE SOUTHERLY LINE OF THAT CERTAIN PARCEL OF LAND OF THE SAID "GRANT, BARGAIN, SALE DEED", SOUTH 89°38'08" WEST, 10.00 FEET TO A POINT ON THE EASTERLY NEVADA DEPARTMENT OF TRANSPORTATION RELINQUISHMENT LINE OF SAID LAS VEGAS BOULEVARD;

THENCE ALONG THE EASTERLY NEVADA DEPARTMENT OF TRANSPORTATION RELINQUISHMENT LINE OF SAID LAS VEGAS BOULEVARD, NORTH 00°39'39" WEST, 4.81 FEET TO THE POINT OF BEGINNING.

CONTAINING 48 SQUARE FEET +/-

**BASIS OF BEARINGS**

**SOUTH 03°58'07" EAST, BEING THE BEARING BETWEEN POINTS '056X' AND '040X' AS DERIVED FROM THE COORDINATE VALUES PROVIDED IN FILE 169, PAGE 21 OF SURVEYS IN THE CLARK COUNTY RECORDER'S OFFICE, NEVADA.**



09/06/2018

APN 162-21-102-003, 162-21-102-004  
PARIS LAS VEGAS OPERATING COMPANY, LLC

**EXHIBIT B**

PERMANENT MAINTENANCE EASEMENTS GRANTED TO CLARK COUNTY  
LYING WITHIN SECTION 21, T. 21 S., R. 61 E.,  
M.D.M., CLARK COUNTY, NEVADA

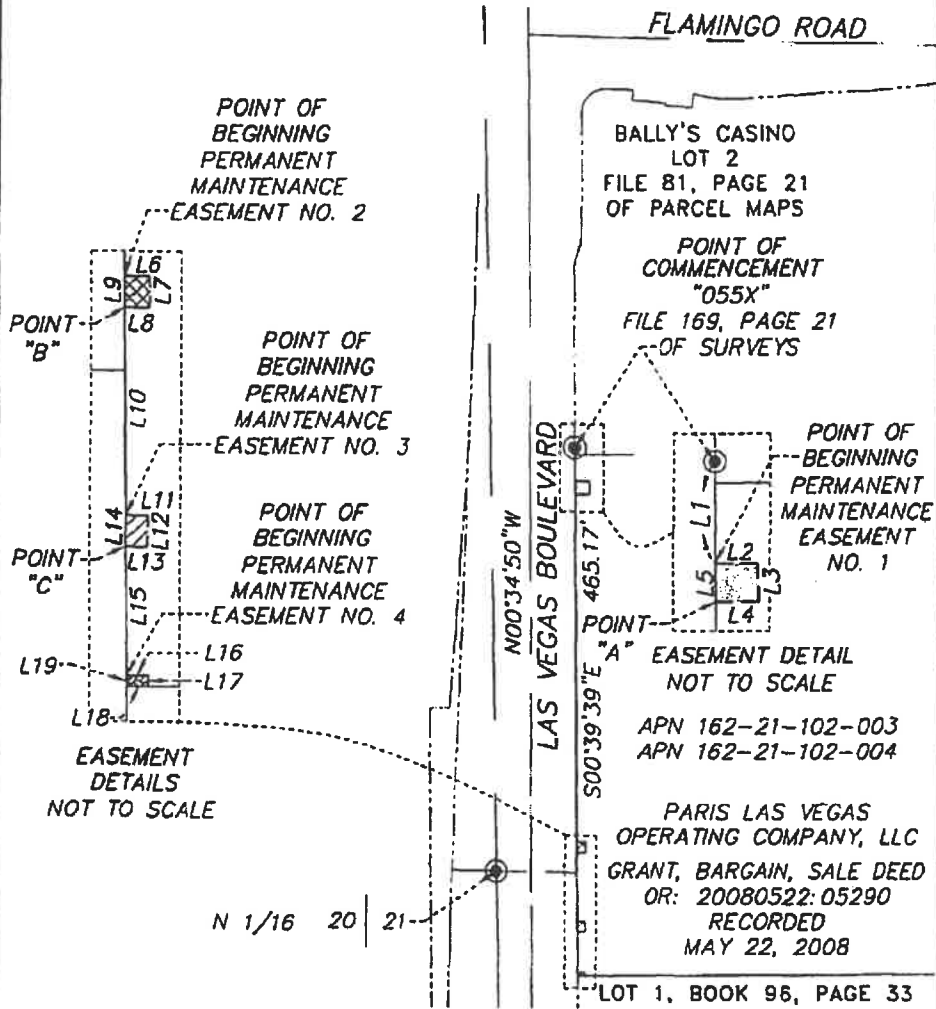

**AeroTech Mapping**  
2580 Montessouri Street, Suite 104  
Las Vegas, NV 89117  
www.ATMLV.com

**N**  
SCALE: 1" = 200'

APN 162-21-102-003, 162-21-102-004  
PARIS LAS VEGAS OPERATING COMPANY, LLC

EXHIBIT B

PERMANENT MAINTENANCE EASEMENTS GRANTED TO CLARK COUNTY  
LYING WITHIN SECTION 21, T. 21 S., R. 61 E.,  
M.D.M., CLARK COUNTY, NEVADA

 PERMANENT MAINTENANCE EASEMENT NO. 1 CONTAINING 323 S.F.+/-

 PERMANENT MAINTENANCE EASEMENT NO. 2 CONTAINING 161 S.F.+/-

 PERMANENT MAINTENANCE EASEMENT NO. 3 CONTAINING 140 S.F.+/-

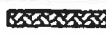
 PERMANENT MAINTENANCE EASEMENT NO. 4 CONTAINING 48 S.F.+/-

LINE	BEARING	DISTANCE
1	S00°39'39"E	45.42'
2	N89°20'21"E	19.00'
3	S00°39'39"E	17.00'
4	S89°20'21"W	19.00'
5	N00°39'39"W	17.00'
6	N89°20'21"E	11.50'
7	S00°39'39"E	14.00'
8	S89°20'21"W	11.50'
9	N00°39'39"W	14.00'
10	S00°39'39"E	92.11'
11	N89°20'21"E	10.00'
12	S00°39'39"E	14.00'
13	S89°20'21"W	10.00'
14	N00°39'39"W	14.00'
15	S00°39'39"E	57.48'
16	N89°20'21"E	10.00'
17	S00°39'39"E	4.86'
18	S89°38'06"W	10.00'
19	N00°39'39"W	4.81'

**AeroTech Mapping**  
2580 Montessori Street, Suite 104  
Las Vegas, NV 89117  
www.ATMLV.com



PAGE 6 OF 6