

HOUSING UNITS by PLACE										
Clark County, Nevada 2021 Housing Unit Estimates										
August 2021 (Roll Close)										
PLACE / COMMUNITY	HOUSING TYPE									TOTAL HOUSING UNITS
	Single Family	1%	Duplex 3/4-Plex	1%	Townhomes	1%	Condominiums	1%		
<b>UNINCORPORATED AREAS IN THE LAS VEGAS VALLEY</b>										<b>1%</b>
Enterprise	65,960	660	200	2	3,236	32	5,734	57	75,130	751
Lone Mountain	6,657	67	4	0	-	0	-	-	6,661	67
Nellis AFB	-	-	-	0	-	0	-	-	-	-
Paradise	30,419	304	2,269	23	5,545	55	15,653	157	53,886	539
Sloan	13	0	8	0	-	0	-	-	21	0
Spring Valley	47,726	477	991	10	4,560	46	14,065	141	67,342	673
Summerlin South	11,561	116	-	0	623	6	746	7	12,930	129
Sunrise Manor	36,372	364	3,384	34	2,185	22	3,664	37	45,605	456
Whitney	10,296	103	42	0	1,477	15	1,054	11	12,869	129
Winchester	3,017	30	317	3	1,271	13	4,627	46	9,232	92
Urban "County Islands"	1,218	12	33	0	-	0	-	-	1,251	13
<b>Total</b>	<b>213,239</b>	<b>2,132</b>	<b>7,248</b>	<b>72</b>	<b>18,897</b>	<b>189</b>	<b>45,543</b>	<b>455</b>	<b>284,927</b>	<b>2,849</b>
<b>1%</b>	<b>2,132</b>		<b>72</b>		<b>189</b>		<b>455</b>		<b>2,849</b>	
<b>UNINCORPORATED OUTLYING AREAS</b>										<b>1%</b>
Blue Diamond	185	2	-	-	-	-	-	-	185	2
Bunkerville	291	3	5	0	-	-	-	-	296	3
Cal-Nev-Ari	30	0	-	-	-	-	-	-	30	0
Corn Creek	11	0	-	-	-	-	-	-	11	0
Fort Mojave Reservation	-	-	-	-	-	-	-	-	-	-
Goodsprings	52	1	6	0	-	-	-	-	58	1
Indian Springs	233	2	6	0	-	-	-	-	239	2
Jean	-	-	-	-	-	-	-	-	-	-
Laughlin	1,584	16	-	-	670	7	1,141	11	3,395	34
Lower Kyle Canyon Road	77	1	-	-	-	-	-	-	77	1
Moapa / Moapa Reservation	224	2	19	0	-	-	-	-	243	2
Moapa Valley - Logandale	949	9	4	0	-	-	-	-	953	10
Moapa Valley - Overton	871	9	50	1	-	-	-	-	921	9
Moapa Valley - Remainder	20	0	-	-	-	-	-	-	20	0
Mountain Springs	45	0	-	-	-	-	-	-	45	0
Mt. Charleston	475	5	2	0	-	-	16	0	493	5
Nelson	15	0	-	-	-	-	-	-	15	0
Primm	-	-	-	-	-	-	-	-	-	-
Red Rock	41	0	-	-	-	-	-	-	41	0
Sandy Valley	388	4	3	0	-	-	-	-	391	4
Searchlight	83	1	3	0	-	-	-	-	86	1
Spring Mountains	105	1	4	0	-	-	-	-	109	1
Other Outlying Areas	58	1	-	-	-	-	-	-	58	1
<b>Total</b>	<b>5,737</b>	<b>57</b>	<b>102</b>	<b>1</b>	<b>670</b>	<b>7</b>	<b>1,157</b>	<b>12</b>	<b>7,666</b>	<b>77</b>
<b>1%</b>	<b>57</b>		<b>1</b>		<b>7</b>		<b>12</b>		<b>77</b>	

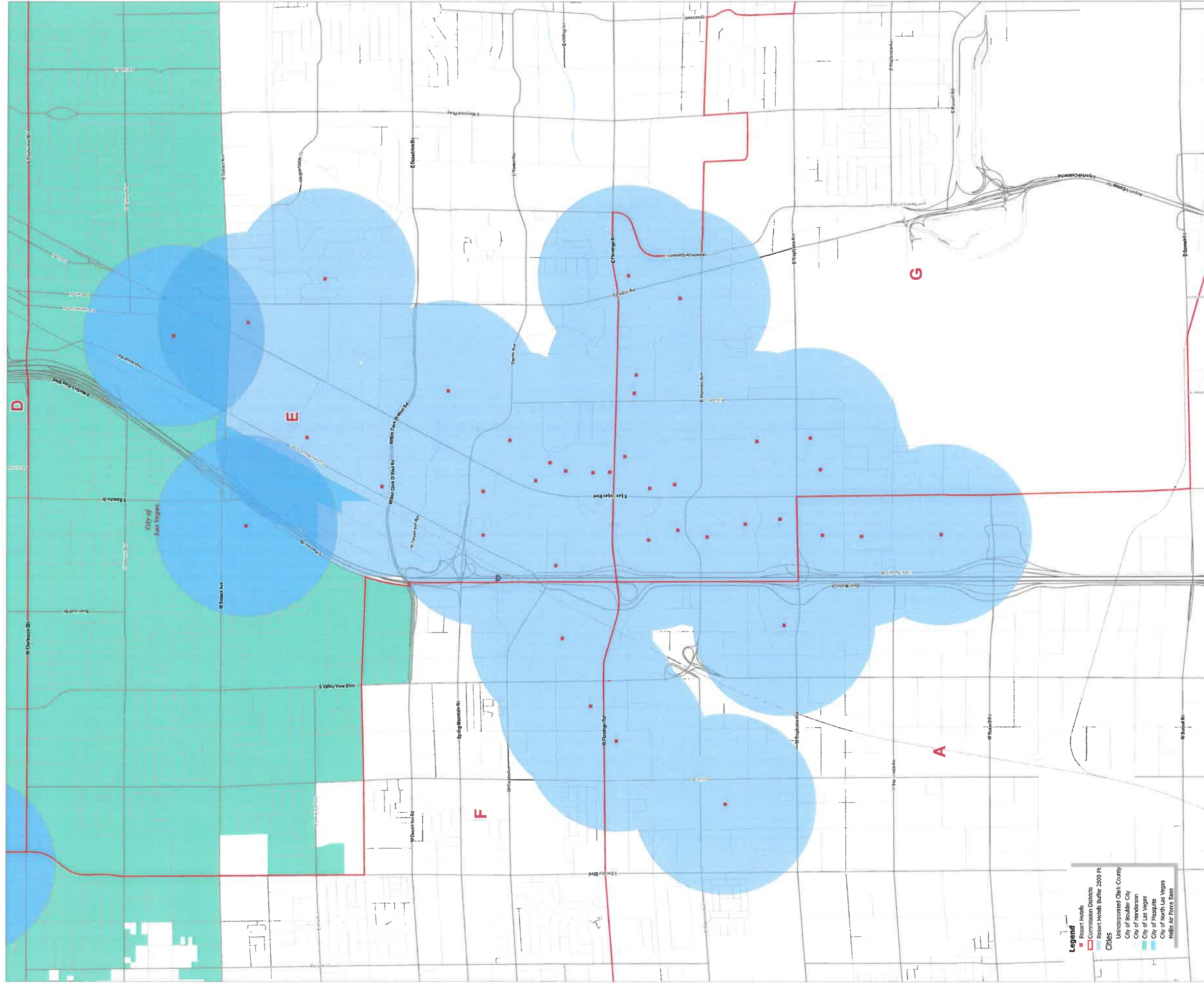

# Clark County Strip Corridor Resort Hotels with 2500 Ft Buffer

Clark County, Nevada



This information is for display purposes only. No liability is assumed as to the accuracy of the data delineated herein.

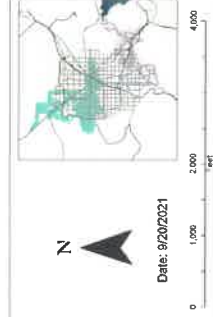

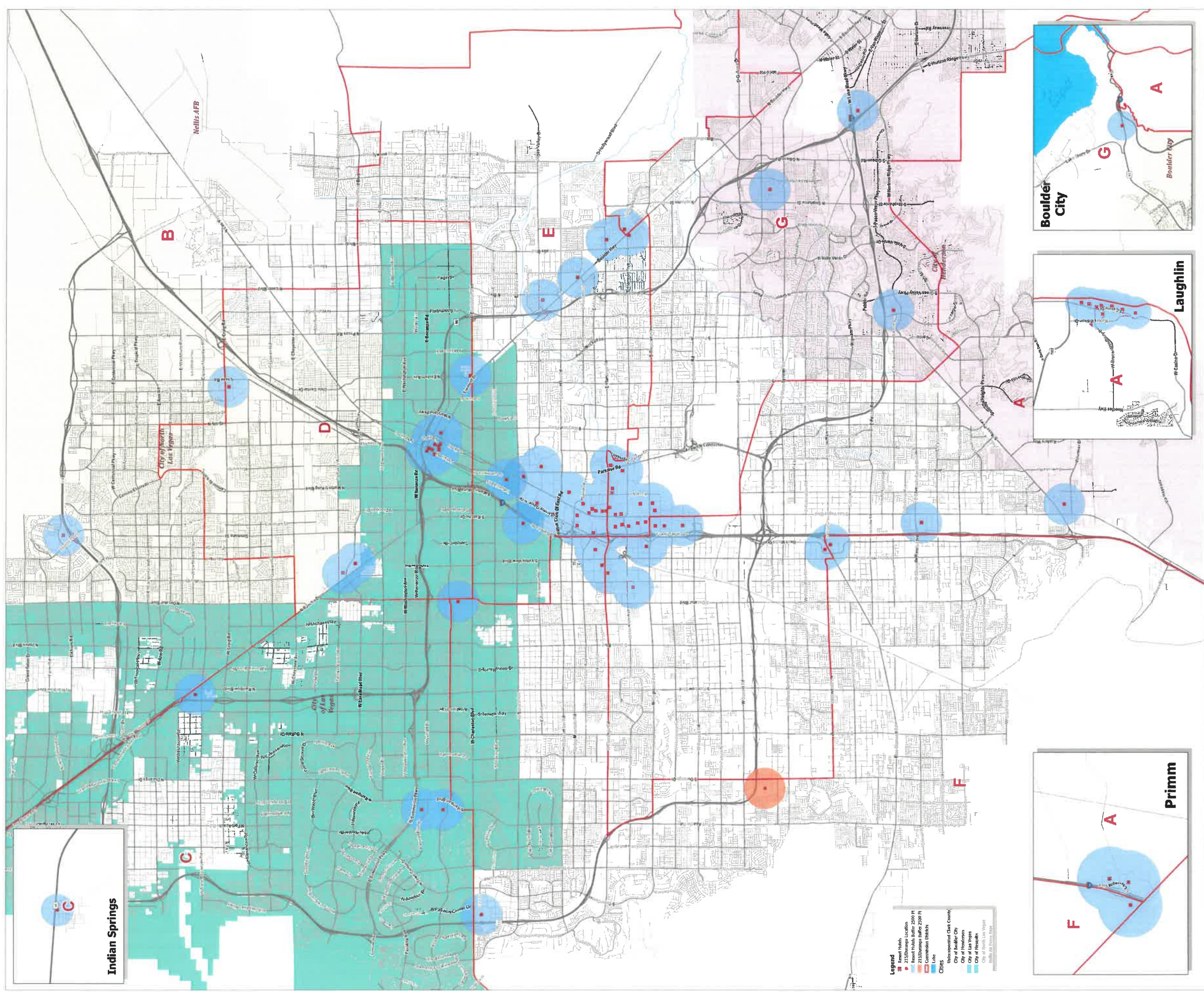

# Clark County Resort Hotels with 2500 Ft Buffer

Clark County, Nevada

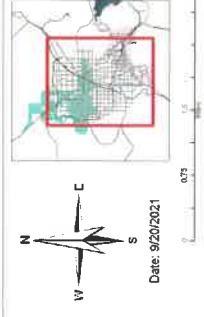

This information is for display purposes only. No liability is assumed as to the accuracy of the data delineated herein.

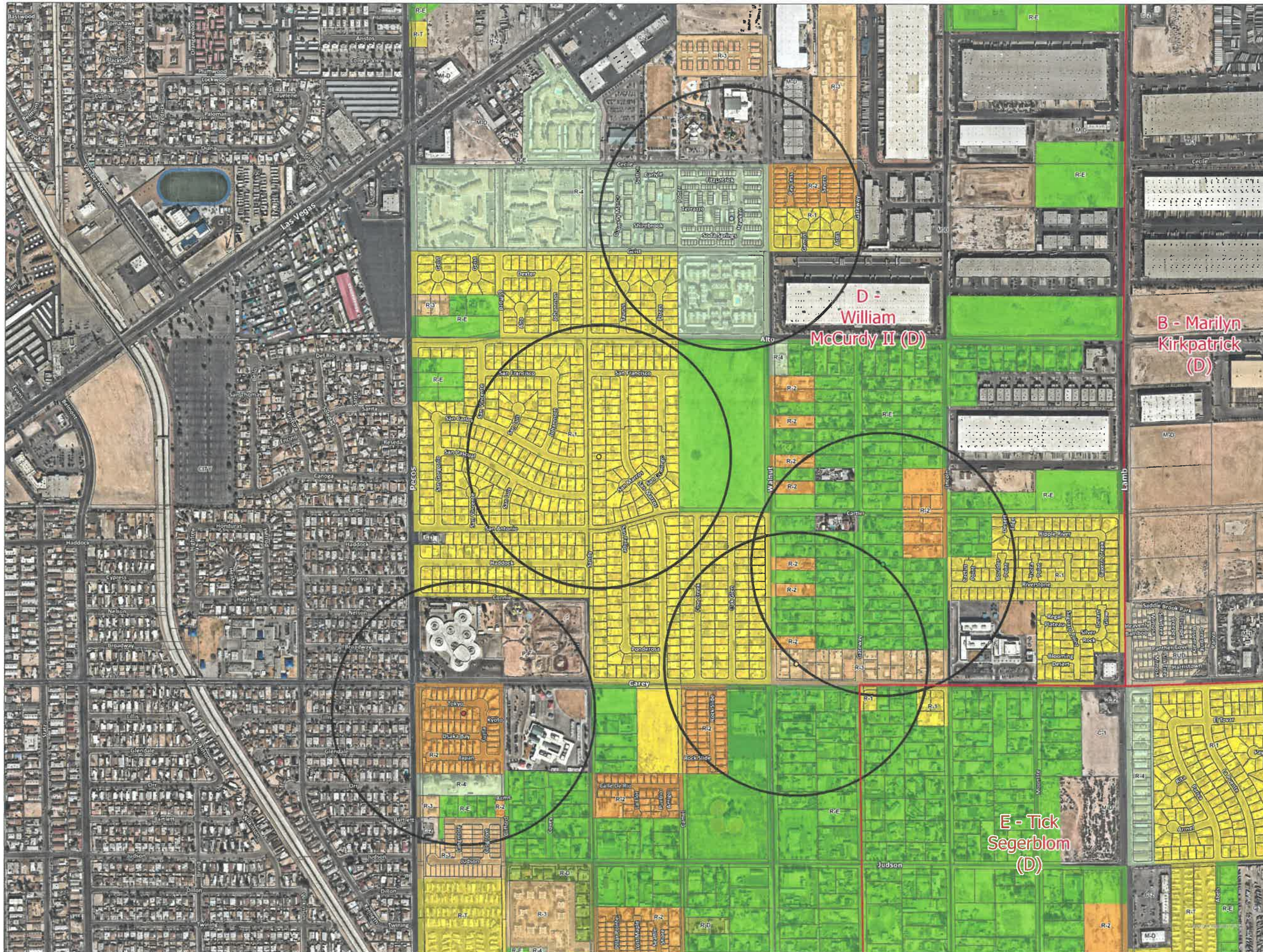

# Commission District B, D & E

## Short Term Rental Buffers

Clark County, Nevada

GEOGRAPHIC  
INFORMATION  
SYSTEMS



### Legend

- Commission District
- Map Addresses**
- Zoning**
- R-1
- R-2
- R-3
- R-4
- R-5
- R-E
- Map Addresses 1000 Ft Buffer

### CC Zoning

- ZNCLASS**
- R-1
  - R-1a
  - R-2
  - R-3
  - R-4
  - R-5
  - R-A
  - R-D
  - R-E
  - R-T
  - RUD



Date: 3/15/2022

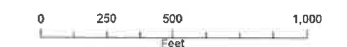

This information is for display purposes only. No liability is assumed as to the accuracy of the data delineated herein.

# Commission Districts A & F

Short Term Rental Buffers

Clark County, Nevada

GEOGRAPHIC  
INFORMATION  
SYSTEMS



### Legend

Commission District

Map Addresses

Zoning

- R-1
- R-2
- R-3
- R-4
- R-5
- R-E

- Map Addresses\_660
- Map Addresses\_750
- Map Addresses\_1000
- Map Addresses\_1500

CC Zoning

ZNCLASS

- R-1
- R-1a
- R-2
- R-3
- R-4
- R-5
- R-A
- R-D
- R-E
- R-T
- RUD



Date: 2/14/2022

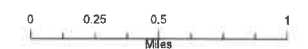

This information is for display purposes only. No liability is assumed as to the accuracy of the data delineated herein.

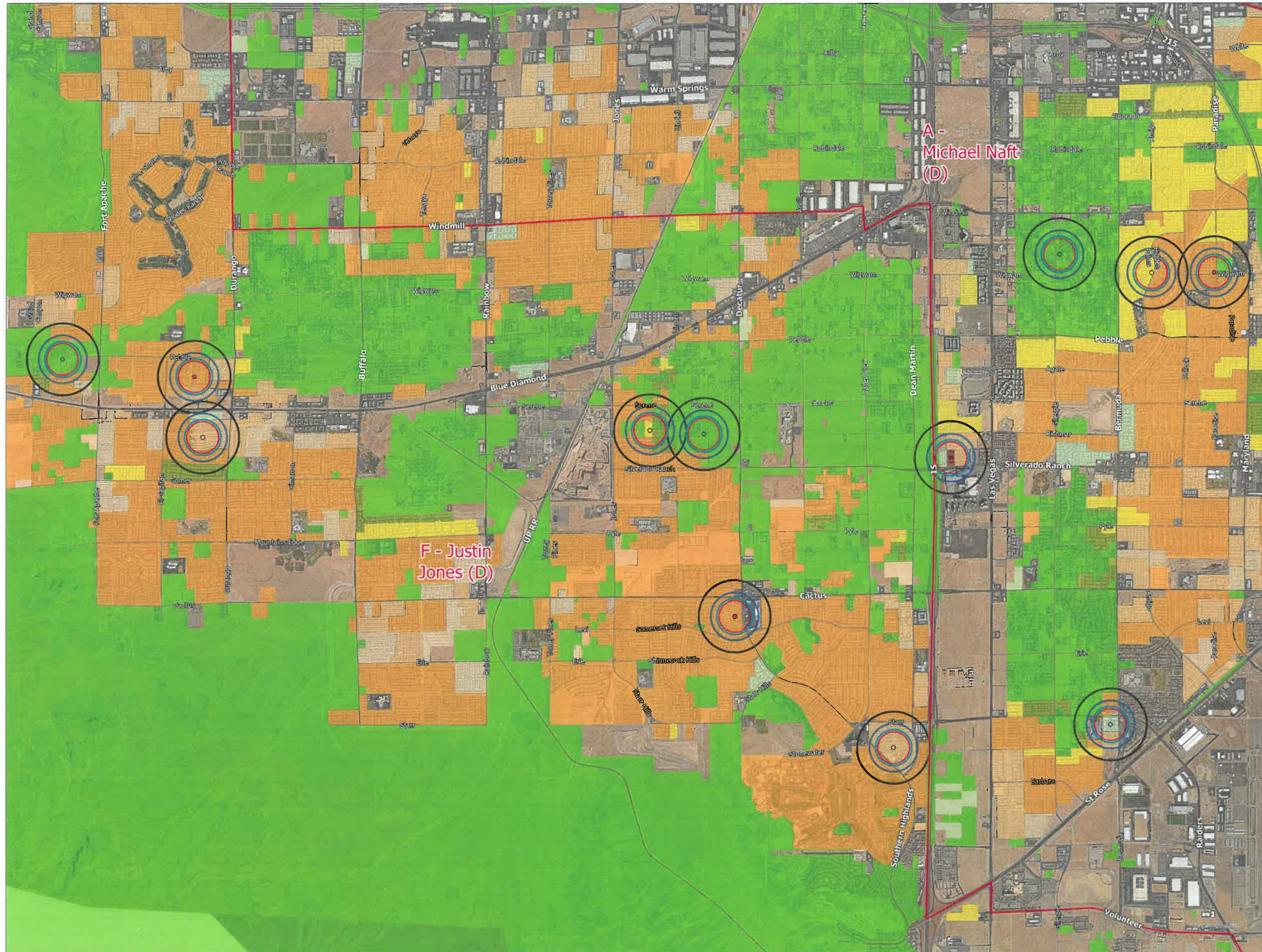

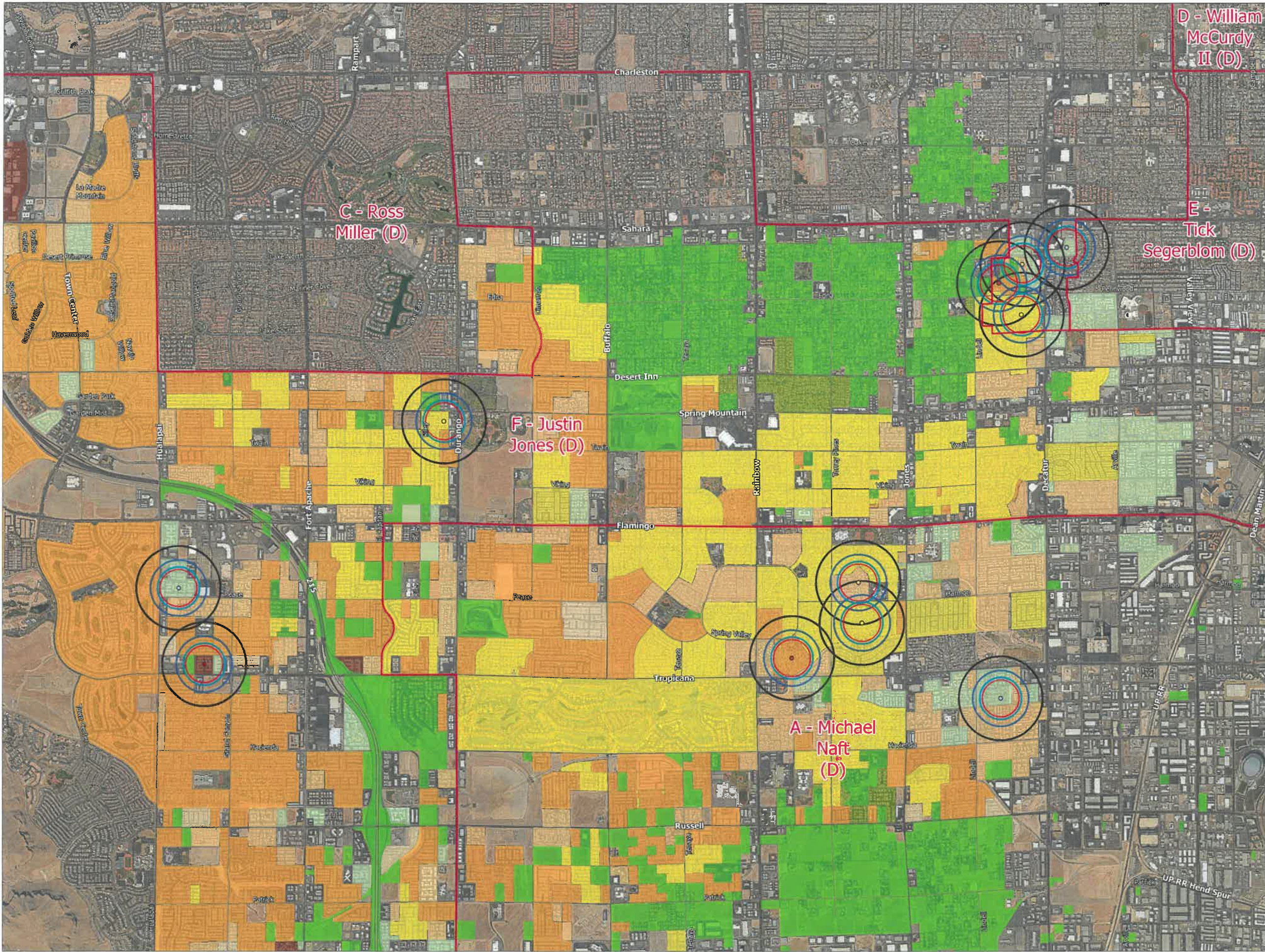

# Commission Districts A, F, C, & E

Short Term Rental Buffers

Clark County, Nevada



- Legend**
- Commission District
  - Map Addresses
    - Map Addresses\_660
    - Map Addresses\_750
    - Map Addresses\_1000
    - Map Addresses\_1500
  - CC Zoning
    - R-1
    - R-1a
    - R-2
    - R-3
    - R-4
    - R-5
    - R-A
    - R-D
    - R-E
    - R-T
    - RUD

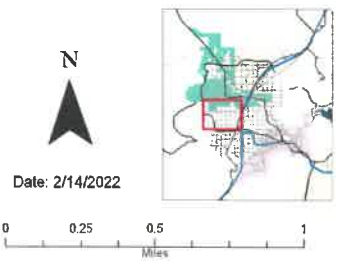

Date: 2/14/2022

This information is for display purposes only. No liability is assumed as to the accuracy of the data delineated herein.

# Commission District C

## Short Term Rental Buffers

Clark County, Nevada

GEOGRAPHIC  
INFORMATION  
SYSTEMS



C - Ross Miller (D)

B - Marilyn Kirkpatrick (D)

### Legend

Commission District

Map Addresses

#### Zoning

- R-1
- R-2
- R-3
- R-4
- R-5
- R-E

Map Addresses\_660

Map Addresses\_750

Map Addresses\_1000

Map Addresses\_1500

#### CC Zoning

##### ZNCLASS

- R-1
- R-1a
- R-2
- R-3
- R-4
- R-5
- R-A
- R-D
- R-E
- R-T
- RUD

N



Date: 2/14/2022

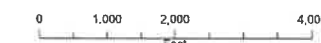

This information is for display purposes only. No liability is assumed as to the accuracy of the data delineated herein.

# Commission District E & G

Short Term Rental Buffers

Clark County, Nevada

GEOGRAPHIC  
INFORMATION  
SYSTEMS



**Legend**

- Commission District
- Map Addresses**
- Zoning**
- R-1
- R-2
- R-3
- R-4
- R-5
- R-E
- Map Addresses\_600
- Map Addresses\_750
- Map Addresses\_1000
- Map Addresses\_1500
- CC Zoning**
- ZNCLASS**
- R-1
- R-1a
- R-2
- R-3
- R-4
- R-5
- R-A
- R-D
- R-E
- R-T
- RUD



Date: 2/14/2022

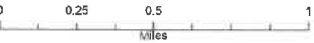

This information is for display purposes only. No liability is assumed as to the accuracy of the data delineated herein.

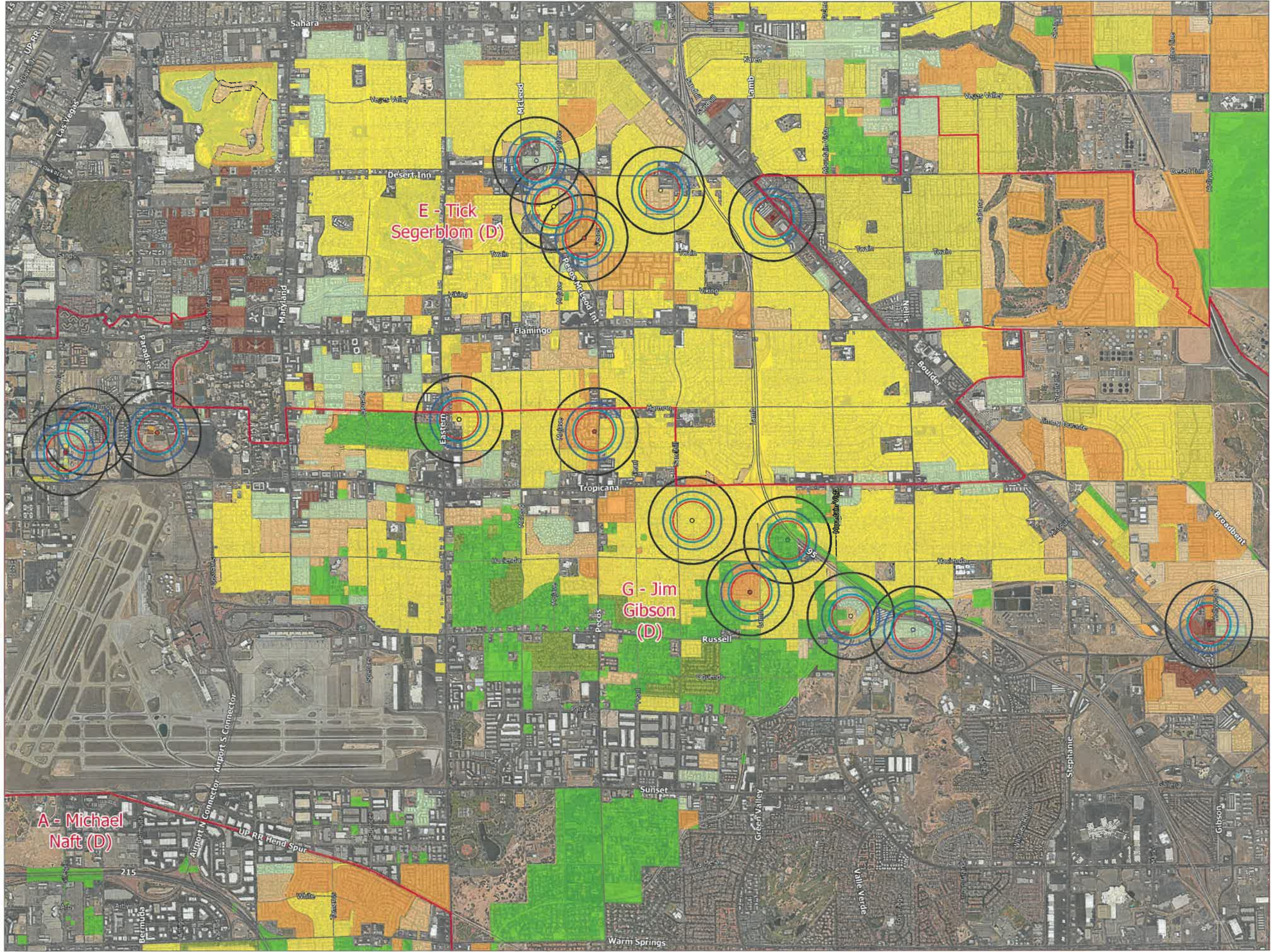

# Commission District B, D & E

Short Term Rental Buffers

Clark County, Nevada

GEOGRAPHIC  
INFORMATION  
SYSTEMS

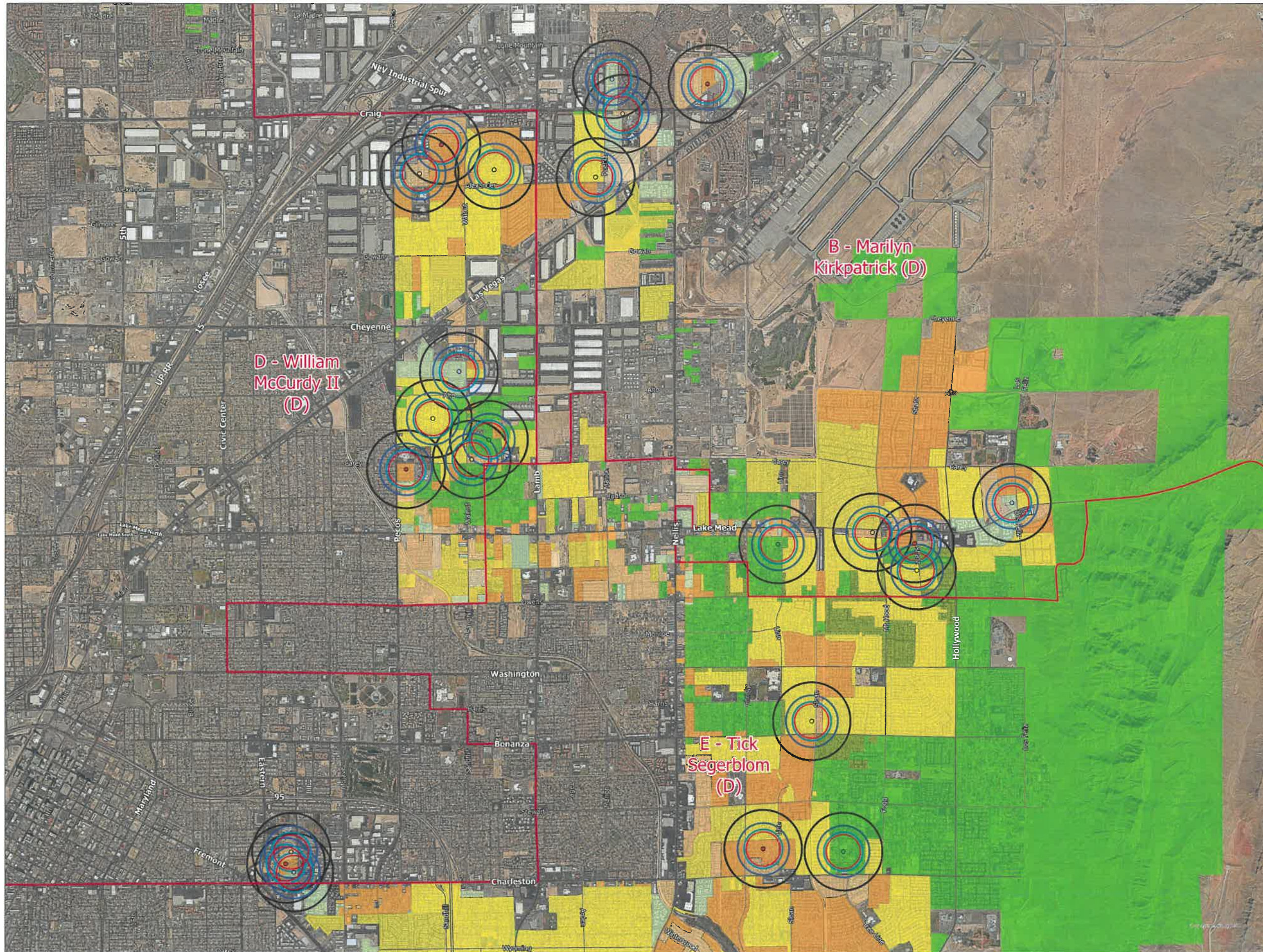

### Legend

Commission District

Map Addresses

#### Zoning

- R-1
- R-2
- R-3
- R-4
- R-5
- R-E

- Map Addresses\_660
- Map Addresses\_750
- Map Addresses\_1000
- Map Addresses\_1500

#### CC Zoning

##### ZNCLASS

- R-1
- R-1a
- R-2
- R-3
- R-4
- R-5
- R-A
- R-D
- R-E
- R-T
- RUD

N



Date: 2/14/2022

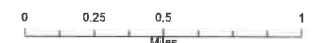

This information is for display purposes only. No liability is assumed as to the accuracy of the data delineated herein.