

**PAGE INTENTIONALLY LEFT BLANK**

# Planned Land Use Amendment PA-23-700005

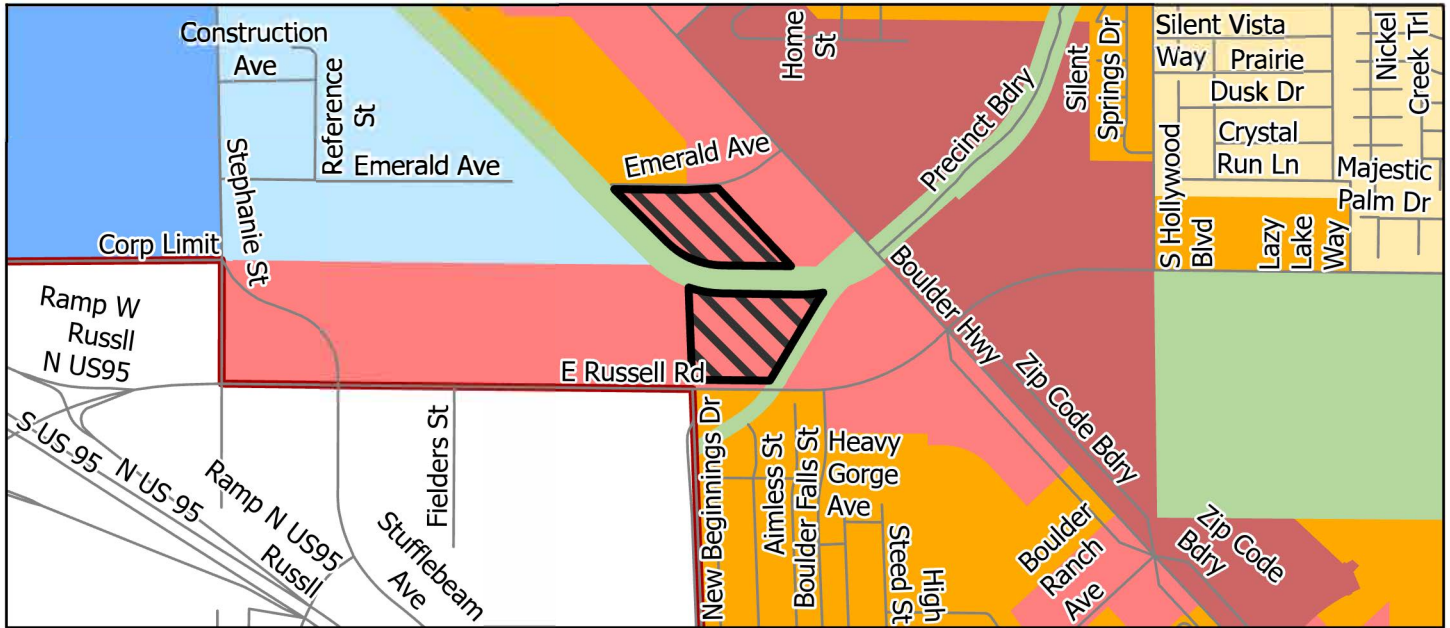

**Current**

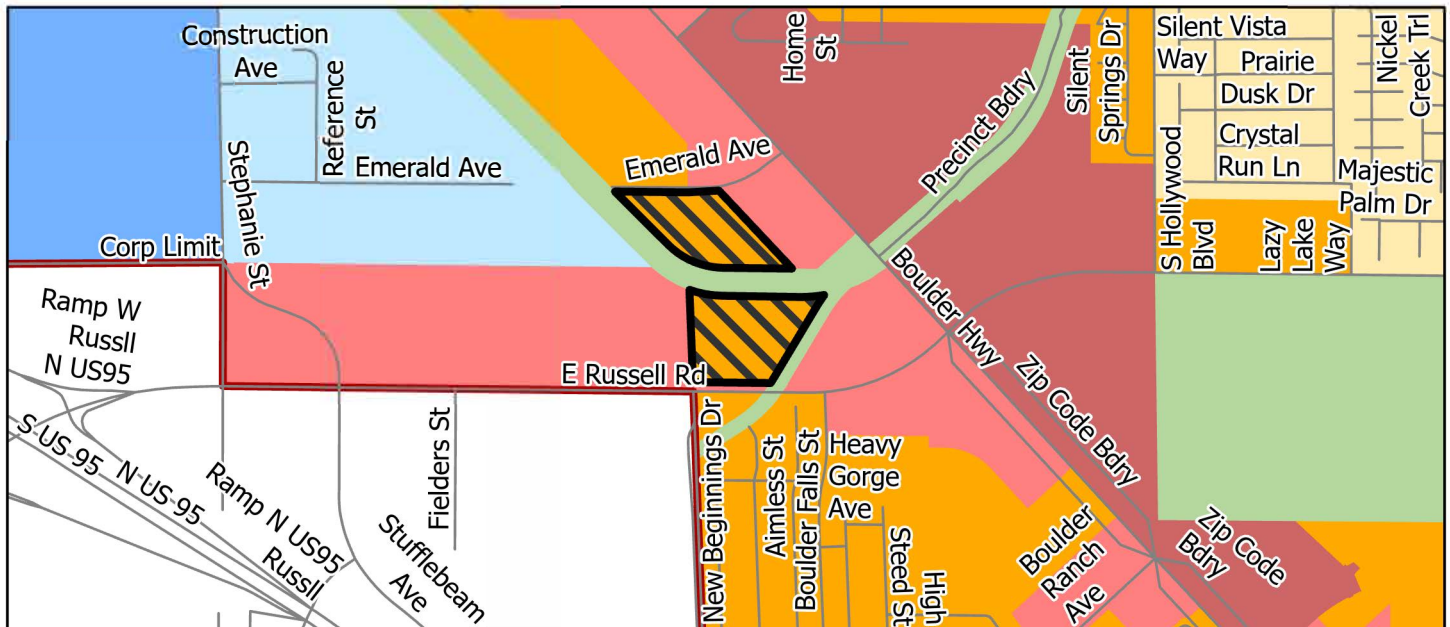

**Requested**

**Neighborhoods**

- Outlying Neighborhood (ON)
- Edge Neighborhood (EN)
- Ranch Estate Neighborhood (RN)
- Low-Intensity Suburban Neighborhood (LN)
- Mid-Intensity Suburban Neighborhood (MN)
- Compact Neighborhood (CN)
- Urban Neighborhood (UN)

**Employment**

- Business Employment (BE)
- Industrial Employment (IE)

**Commercial and Mixed Use**

- Neighborhood Commercial (NC)
- Corridor Mixed-Use (CM)
- Entertainment Mixed-Use (EM)

**Other**

- Agriculture (AG)
- Open Lands (OL)
- Public Use (PU)
- Major Projects (MP)

Requested Area To Change

Planning Areas

## Whitney Clark County, Nevada

*Note: Categories denoted in the legend may not apply to the presented area.*



0 ————— 2,500 Feet

**Map created on: March 06, 2023**

*This information is for display purposes only. No liability is assumed as to the accuracy of the data delineated hereon.*

