



**FORMULA 1
HEINEKEN SILVER
LAS VEGAS
GRAND PRIX**

Board of County Commissioners
Clark County, Nevada

OCTOBER 17, 2023



LAS VEGAS NV | NOV 16-18

LVGP Track Build

Week of 10/15/23
(subject to change)



Time of Day: Night 9:00PM – 6:00AM
Description: Installation of Track Barriers
Road Impact: Lane Closures

Time of Day: Night 9:00PM – 6:00AM
Description: Outer Track Paving (Final Surface)
Road Impact: Koval Ln. Closures

Time of Day: Night 9:00PM – 6:00AM
Description: Installation of Track Lighting Cabling
Road Impact: Lane Closures

Time of Day: Day/Night 24 Hrs
Description: Installation of Vehicular Bridge
Road Impact: Intersection Closed Five Days

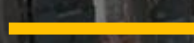
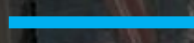
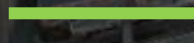
-  Paving
-  Lighting and Barriers
-  Vehicular and Pedestrian Bridges



SANDS AVENUE

KOVAL LANE

FLAMINGO ROAD

HARMON AVENUE

LAS VEGAS BLVD

LVGP Track Build

Week of 10/15/23

(subject to change)



Week of October 15 th																			
	Oct 15 th			Oct 16 th				Oct 17 th				Oct 18 th			Oct 19 th			Oct 20 th	Oct 21 st
	Paving	Lighting	Bridge	Paving	Lighting	Bridge	Barriers	Paving	Lighting	Bridge	Barriers	Paving	Lighting	Bridge	Lighting	Bridge	Barriers	Bridge	Bridge
12:00 AM - 1:00 AM																			
1:00 AM - 2:00 AM				One Lane North & South - Koval Ln - North of Harmon to Rochelle	Lane Closure Koval Lane Rochelle to Westchester		2 Lane Closure Las Vegas Blvd Steel Kerb Foundations - Las Vegas Blvd & Sands Ave	One Lane North & South - Koval Ln - North of Harmon to Rochelle	Lane Closure Koval Lane Rochelle to Westchester		2 Lane Closure Las Vegas Blvd Steel Kerb Foundations - Las Vegas Blvd & Sands Ave	One Lane North & South - Koval Ln - North of Harmon to Rochelle	Koval Lane Rochelle to Westchester	2 Lane Closure East and West bound Harmon		Lane Closure Koval Lane Rochelle to Westchester		2 Lane Closure Sands Ave Turn 9 to Koval	
2:00 AM - 3:00 AM																			
3:00 AM - 4:00 AM																			
4:00 AM - 5:00 AM																			
5:00 AM - 6:00 AM																			
6:00 AM - 7:00 AM																			
7:00 AM - 8:00 AM																			
8:00 AM - 9:00 AM																			
9:00 AM - 10:00 AM																			
10:00 AM - 11:00 AM						Flamingo Closed Either Side of Intersection													Flamingo Koval Intersection Closed
11:00 AM - 12:00 PM										Flamingo Koval Intersection Closed						Flamingo Koval Intersection Closed			Flamingo Koval Intersection Closed
12:00 PM - 1:00 PM																			
1:00 PM - 2:00 PM																			
2:00 PM - 3:00 PM																			
3:00 PM - 4:00 PM																			
4:00 PM - 5:00 PM																			
5:00 PM - 6:00 PM																			
6:00 PM - 7:00 PM																			
7:00 PM - 8:00 PM																			
8:00 PM - 9:00 PM																			
9:00 PM - 10:00 PM	One Lane North & South - Koval Ln - North of Harmon to Rochelle	Lane Closure Koval Lane Rochelle to Westchester	Flamingo Closed Either Side of Intersection	One Lane North & South - Koval Ln - North of Harmon to Rochelle		Flamingo Koval Intersection Closed		One Lane North & South - Koval Ln - North of Harmon to Rochelle	Lane Closure Koval Lane Rochelle to Westchester				Lane Closure Koval Lane Rochelle to Westchester		Lane Closure Koval Lane Rochelle to Westchester				Flamingo Closed Either Side of Intersection
10:00 PM - 11:00 PM																			
11:00 PM - 12:00 AM																			

LVGP Track Build

Week of 10/22/23

(subject to change)

Time of Day: Night 9:00PM 10/22 – 6:00AM 10/23
Description: Paving (Final Surface)
Road Impact: Koval & Rochelle Closure

Time of Day: Night 9:00PM – 6:00AM
Description: Installation of Track Barriers
Road Impact: Lane Closures

Time of Day: Day/Night 24 Hrs
Description: Installation of Vehicular Bridge
Installation of Pedestrian Bridge
Road Impact: Intersection Closed Five Days

Time of Day: Night 9:00PM – 6:00AM
Description: Installation of Track Lighting
Road Impact: Lane Closures

Time of Day: Night 9:00PM – 6:00AM
Description: Installation of SAFER Barriers
Road Impact: Lane Closures

Time of Day: Night 12:00AM – 9:00AM
Description: Installation Pedestrian Bridge Enclosures
Road Impact: Full Pedestrian Bridge Closure

Time of Day: Night 12:00AM – 6:00AM
Description: Installation of Track Lighting
Road Impact: Lane Closures

- Paving
- Lighting and Barriers
- Vehicular and Pedestrian Bridges
- Pedestrian Bridge Enclosures



LVGP Track Build



Week of 10/29/23
(subject to change)

Time of Day: Night 9:00PM – 6:00AM
Description: Installation of Signage Gantry
Road Impact: Lane Closures

Time of Day: Night 12:00AM – 9:00AM
Description: Installation Pedestrian Bridge Enclosures
Road Impact: Full Pedestrian Bridge Closure

Time of Day: Night 9:00PM – 6:00AM
Description: Installation of SAFER Barriers
Road Impact: Lane Closures

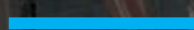
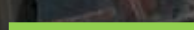
Time of Day: Night 12:00AM – 9:00AM (10/30 & 10/31)
Description: Installation of Track Lighting Cabling
Road Impact: Lane Closures

-  Paving
-  Lighting and Barriers
-  Vehicular and Pedestrian Bridges
-  Pedestrian Bridge Enclosures

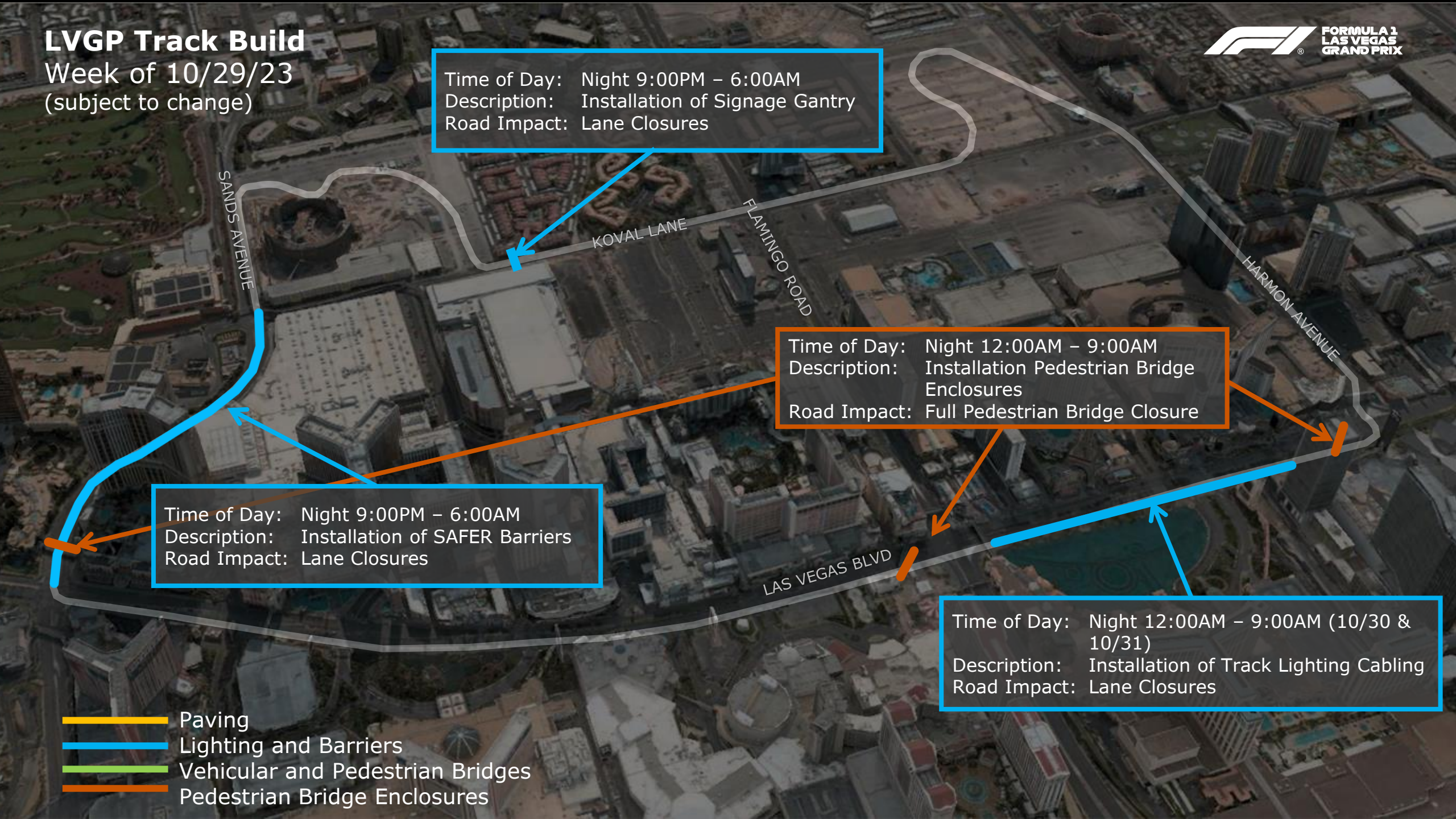

LVGP Track Build

Week of 11/05/23
(subject to change)

Time of Day: Day/Night 24 Hrs
Description: Installation of Track Lighting
Installation of Track Barriers
Road Impact: None

Time of Day: Day/Night 24Hrs
Description: Installation of Pedestrian Bridge
Road Impact: None

Time of Day: Night 9:00PM – 6:00AM
Description: Installation of Signage Gantry
Road Impact: Lane Closures

Time of Day: Night 12:00AM – 9:00AM
Description: Installation Pedestrian Bridge Enclosures
Road Impact: Half Pedestrian Bridge Closure
Stair & Escalator Closure

Time of Day: Night 12:00AM – 9:00AM
Description: Installation of Signage Gantry
Road Impact: Lane Closures

Time of Day: Night 12:00AM – 9:00AM
Description: Installation of Track Barriers
Installation of Track Lighting
Road Impact: Lane Closures

- Paving
- Lighting and Barriers
- Vehicular and Pedestrian Bridges
- Pedestrian Bridge Enclosures

SANDS AVENUE

KOVAL LANE

FLAMINGO AVENUE

HARMON AVENUE

LAS VEGAS BLVD



LVGP Track Build

Week of 11/05/23

(subject to change)



Week of November 5 th																
	Nov 5 th		Nov 6 th			Nov 7 th			Nov 8 th		Nov 9 th		Nov 10 th		Nov 11 th	
	Barriers / Lighting	Gantries	Pedestrian Bridge Enclosure	Barriers / Lighting	Gantries	Pedestrian Bridge Enclosure	Barriers / Lighting	Gantries	Pedestrian Bridge Enclosure	Barriers / Lighting	Pedestrian Bridge Enclosure	Barriers / Lighting	Pedestrian Bridge Enclosure	Barriers / Lighting	Barriers	
12:00 AM - 1:00 AM	2 Lane Closure Las Vegas Blvd - East	2 Lane Closure Harmon Ave Advertising Gantry Install	Pedestrian Bridge Enclosure Installation	2 Lane Closure Las Vegas Blvd East	2 Lane Closure Las Vegas Blvd Advertising Gantry Install	Pedestrian Bridge Enclosure Installation	2 Lane Closure Las Vegas Blvd East	2 Lane Closure Las Vegas Blvd Advertising Gantry Install	Pedestrian Bridge Enclosure Installation	2 Lane Closure Las Vegas Blvd West	Pedestrian Bridge Enclosure Installation	2 Lane Closure Las Vegas Blvd West	Pedestrian Bridge Enclosure Installation	2 Lane Closure Las Vegas Blvd West	2 Lane Closure Las Vegas Blvd TECPRO Barriers at Sands and Las Vegas Blvd Install	2 Lane Closure Las Vegas Blvd TECPRO Barriers at Las Vegas Blvd and Harmon Ave Install
1:00 AM - 2:00 AM																
2:00 AM - 3:00 AM																
3:00 AM - 4:00 AM																
4:00 AM - 5:00 AM																
5:00 AM - 6:00 AM																
6:00 AM - 7:00 AM																
7:00 AM - 8:00 AM																
8:00 AM - 9:00 AM																
9:00 AM - 10:00 AM																
10:00 AM - 11:00 AM																
11:00 AM - 12:00 PM																
12:00 PM - 1:00 PM																
1:00 PM - 2:00 PM																
2:00 PM - 3:00 PM																
3:00 PM - 4:00 PM																
4:00 PM - 5:00 PM																
5:00 PM - 6:00 PM																
6:00 PM - 7:00 PM																
7:00 PM - 8:00 PM																
8:00 PM - 9:00 PM																
9:00 PM - 10:00 PM																
10:00 PM - 11:00 PM																
11:00 PM - 12:00 AM																

LVGP Track Build
Week of 11/12/23



RACE WEEK

SANDS AVENUE

KOVAL LANE

FLAMINGO ROAD

HARMON AVENUE

LAS VEGAS BLVD

