

~~Bracketed~~ material is that portion being deleted
Underlined material is that portion being added

BILL NO. 10-19-21-1

SUMMARY – An Ordinance to amend Title 3, Chapter 3.36, Section 3.36.010 of the Clark County Code, which establishes the boundaries of each Clark County Commission district.

ORDINANCE NO. _____
(of Clark County, Nevada)

AN ORDINANCE TO AMEND TITLE 3, CHAPTER 3.36, SECTION 3.36.010 OF THE CLARK COUNTY CODE, WHICH ESTABLISHES THE BOUNDARIES OF EACH CLARK COUNTY COMMISSION DISTRICT; AND PROVIDING FOR OTHER MATTERS PROPERLY RELATING THERETO.

THE BOARD OF COUNTY COMMISSIONERS OF THE COUNTY OF CLARK, STATE OF NEVADA, DOES HEREBY ORDAIN AS FOLLOWS:

SECTION 1. Title 3, Chapter 3.36, Section 3.36.010, of the Clark County Code is amended to provide as follows:

3.36.010 Created – Purpose

(a) Pursuant to Nevada Revised Statutes 244.016 and 244.018, the board of county commissioners redistricts the seven county commission election districts.

(b) The policy for redistricting the county is declared to be:

(1) To provide that the several commission districts shall represent substantially equal numbers of people as practicable, in compliance with the Constitutions of the U.S. and the state of Nevada;

(2) To preserve the unity of each district where practicable so that each is composed entirely of contiguous territory and is as compact as possible;

(3) To avoid, where practicable, any division which would tend to submerge an area in a larger district wherein substantially different socioeconomic interests predominate.

(c) The board of county commissioners finds that:

(1) The redistricting shall be based upon the population count established by the last national census of the Bureau of Census of the United States Department of Commerce.

(2) Each county commissioner shall be a resident of and be elected by the registered voters of the county commissioner election district as provided in this chapter.

(3) The number of county commissioners elected at each general election pursuant to this chapter shall be as nearly equal as possible.

(d) Clark County is divided into the following county commission election districts designated as Districts A through G. Districts A, B, C and D shall consist of commission seats with terms expiring on the day before the first Monday of January, 2013, and thereafter consisting of four-year terms. Districts E, F and G consist of commission seats with terms expiring on the day before the first Monday in January, 2015 and thereafter consisting of four-year terms.

(e) Maps identifying the boundaries of the various districts are attached to the ordinance codified in this chapter as Exhibits "1" and "2" which by this reference are made a part of this chapter. District A is all of the territory of Clark County lying within the [orange] beige area; District B is all that area in [dark green] blue; District C is all that area in [light blue] green; District D is all that area in [dark blue] yellow; District E is all that area in [yellow] salmon; District F is all that area in pink; and District G is all that area in [light green] lavender.

SECTION 2. If any section of this ordinance or portion thereof is for any reason held invalid or unconstitutional by any court of competent jurisdiction, such holding shall not invalidate the remaining parts of this ordinance.

SECTION 3. All ordinances, parts of ordinances, chapters, sections, subsections, clauses, phrases or sentences contained in the Clark County Code in conflict herewith are hereby repealed.

SECTION 4. This ordinance shall take effect and be in force from and after its passage and the publication thereof by title only, together with the names of the County Commissioners voting for or against its passage, in a newspaper published in and having a general circulation in Clark County, Nevada, at least once a week for a period of two (2) weeks.

PROPOSED on the _____ day of _____, 2021.

PROPOSED BY: Commissioner _____

PASSED on the _____ day of _____, 2021.

AYES: _____

NAYS: _____

ABSTAINING: _____

ABSENT: _____

BOARD OF COUNTY COMMISSIONERS
CLARK COUNTY, NEVADA

BY: _____
MARILYN KIRKPATRICK, Chair

Attest:

LYNN GOYA, County Clerk

This ordinance shall be in force and effect from and after
the _____ day of _____, 2021.

Plan 1

Commissioner	Total Population	White	Percent of Total Population	Black or African American	Percent of Total Population	Indian American or Alaska Native	Percent of Total Population	Asian	Percent of Total Population	Native Hawaiian or Other Pacific Islander	Percent of Total Population	Hispanic	Percent of Total Population
A - Michael Naft	323,429	158,935	49.14%	33,138	10.25%	2,434	0.75%	54,624	16.89%	4,340	1.34%	65,811	20.35%
B - Marilyn Kirkpatrick	329,388	156,985	47.66%	49,405	15.00%	3,692	1.12%	18,381	5.58%	2,769	0.84%	100,883	30.63%
C - Ross Miller	320,920	170,185	53.03%	36,017	11.22%	2,721	0.85%	30,992	9.66%	2,406	0.75%	76,865	23.95%
D - William McCurdy II	317,254	80,232	25.29%	69,746	21.98%	4,768	1.50%	15,193	4.79%	2,693	0.85%	158,658	50.01%
E - Tick Segerblom	317,212	108,078	34.07%	38,387	12.10%	4,897	1.54%	21,528	6.79%	2,215	0.70%	158,626	50.01%
F - Justin Jones	327,266	160,369	49.00%	27,738	8.48%	2,033	0.62%	69,803	21.33%	3,196	0.98%	57,480	17.56%
G - James Gibson	329,992	181,584	55.03%	32,253	9.77%	3,190	0.97%	27,142	8.23%	2,953	0.89%	83,093	25.18%

Plan 2

Commissioner	Total Population	White	Percent of Total Population	Black or African American	Percent of Total Population	Indian American or Alaska Native	Percent of Total Population	Asian	Percent of Total Population	Native Hawaiian or Other Pacific Islander	Percent of Total Population	Hispanic	Percent of Total Population
A - Michael Naft	323,013	157,557	48.78%	33,474	10.36%	2,464	0.76%	54,695	16.93%	4,391	1.36%	66,320	20.53%
B - Marilyn Kirkpatrick	329,659	157,036	47.64%	49,445	15.00%	3,696	1.12%	18,383	5.58%	2,769	0.84%	101,083	30.66%
C - Ross Miller	326,148	180,617	55.38%	34,373	10.54%	2,553	0.78%	31,728	9.73%	2,272	0.70%	71,745	22.00%
D - William McCurdy II	317,254	80,232	25.29%	69,746	21.98%	4,768	1.50%	15,193	4.79%	2,693	0.85%	158,658	50.01%
E - Tick Segerblom	317,369	107,934	34.01%	38,473	12.12%	4,901	1.54%	21,632	6.82%	2,216	0.70%	158,710	50.01%
F - Justin Jones	322,089	151,083	46.91%	28,975	9.00%	2,168	0.67%	69,157	21.47%	3,309	1.03%	61,860	19.21%
G - James Gibson	329,929	181,909	55.14%	32,198	9.76%	3,185	0.97%	26,875	8.15%	2,922	0.89%	83,040	25.17%

Plan 3*

Commissioner	Total Population	White	Percent of Total Population	Black or African American	Percent of Total Population	Indian American or Alaska Native	Percent of Total Population	Asian	Percent of Total Population	Native Hawaiian or Other Pacific Islander	Percent of Total Population	Hispanic	Percent of Total Population
A - Michael Naft	319,537	155,734	48.74%	33,068	10.35%	2,433	0.76%	54,088	16.93%	4,369	1.37%	65,787	20.59%
B - Marilyn Kirkpatrick	330,040	157,121	47.61%	49,556	15.02%	3,709	1.12%	18,391	5.57%	2,769	0.84%	101,272	30.68%
C - Ross Miller	326,545	181,223	55.50%	33,992	10.41%	2,542	0.78%	31,871	9.76%	2,286	0.70%	71,760	21.98%
D - William McCurdy II	317,193	80,230	25.29%	69,746	21.99%	4,768	1.50%	15,181	4.79%	2,692	0.85%	158,616	50.01%
E - Tick Segerblom	317,762	108,443	34.13%	38,173	12.01%	4,884	1.54%	21,573	6.79%	2,237	0.70%	158,902	50.01%
F - Justin Jones	324,323	151,812	46.81%	29,691	9.15%	2,200	0.68%	69,504	21.43%	3,303	1.02%	62,232	19.19%
G - James Gibson	330,061	181,805	55.08%	32,458	9.83%	3,199	0.97%	27,055	8.20%	2,916	0.88%	82,847	25.10%

* Revised October 13, 2021 8:00AM

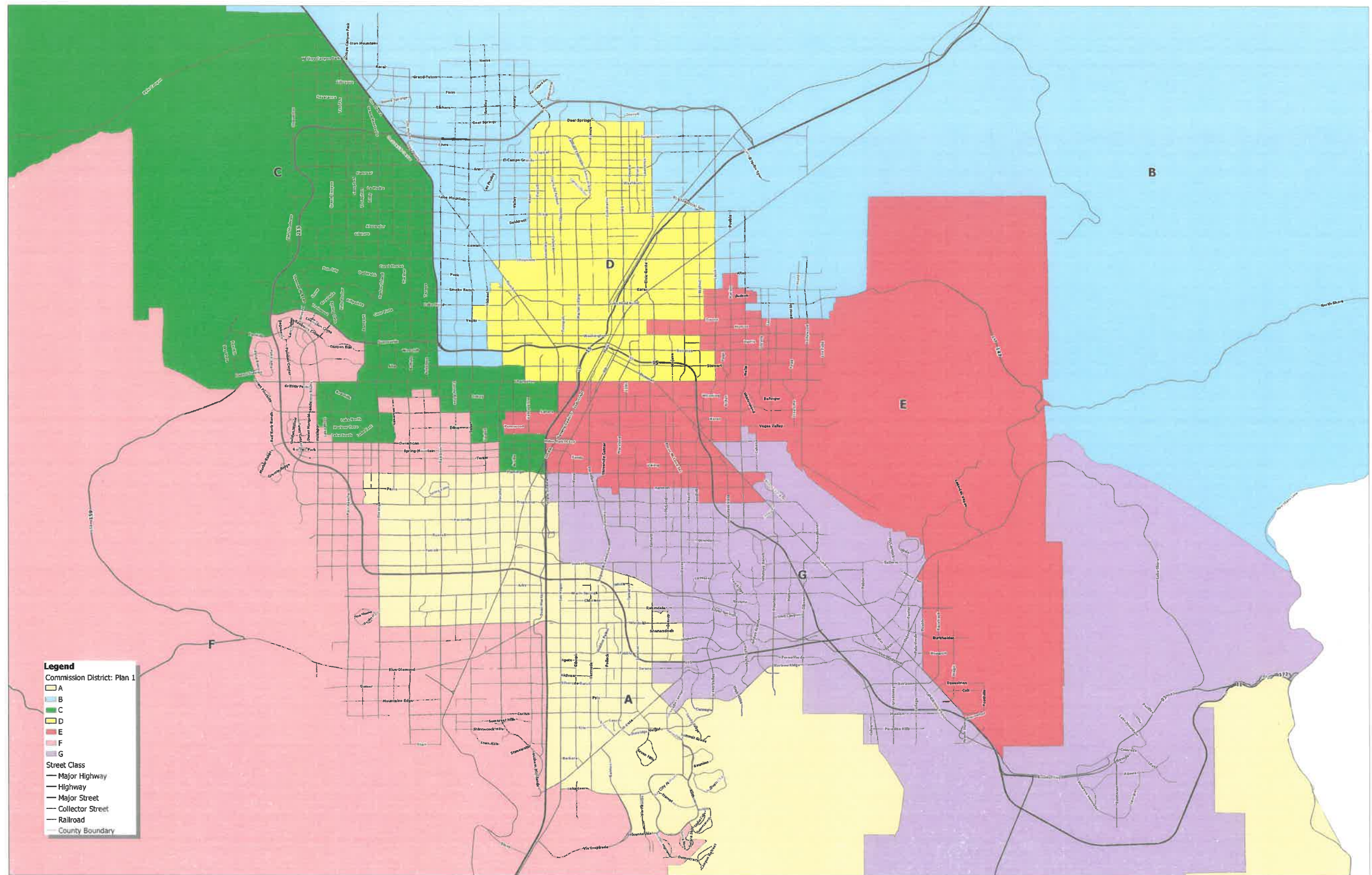

GEOGRAPHIC
INFORMATION
SYSTEMS

This information is for display purposes only. No liability is assumed as to the accuracy of the data delineated herein.

Draft

Exhibit 1, Redistricting Plan 1

Plan Revised: September 27, 2021 4:30pm

Note: The Clark County Board of Commissioners
can only choose one of the proposed redistricting alternatives
Clark County, Nevada



Date: 10/13/2021

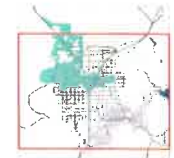

0 1 2 3 4

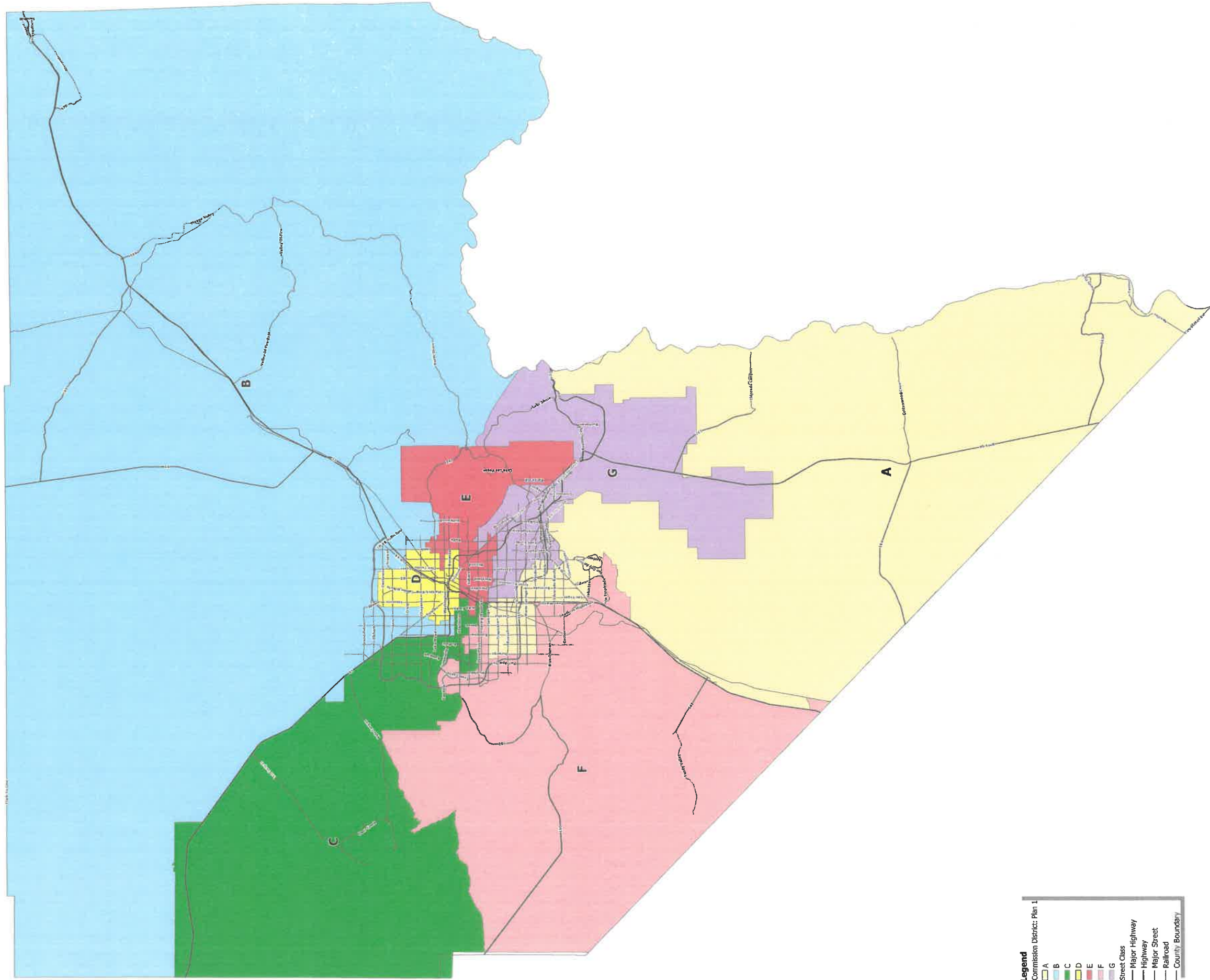

Exhibit 2, Redistricting Plan 1

Plan Revised: September 27, 2021 4:30pm

Note: The Clark County Board of Commissioners can only choose one of the proposed redistricting alternatives

Clark County, Nevada

Draft

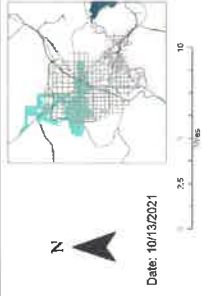

This information is for display purposes only. No liability is assumed as to the accuracy of the data delineated herein.

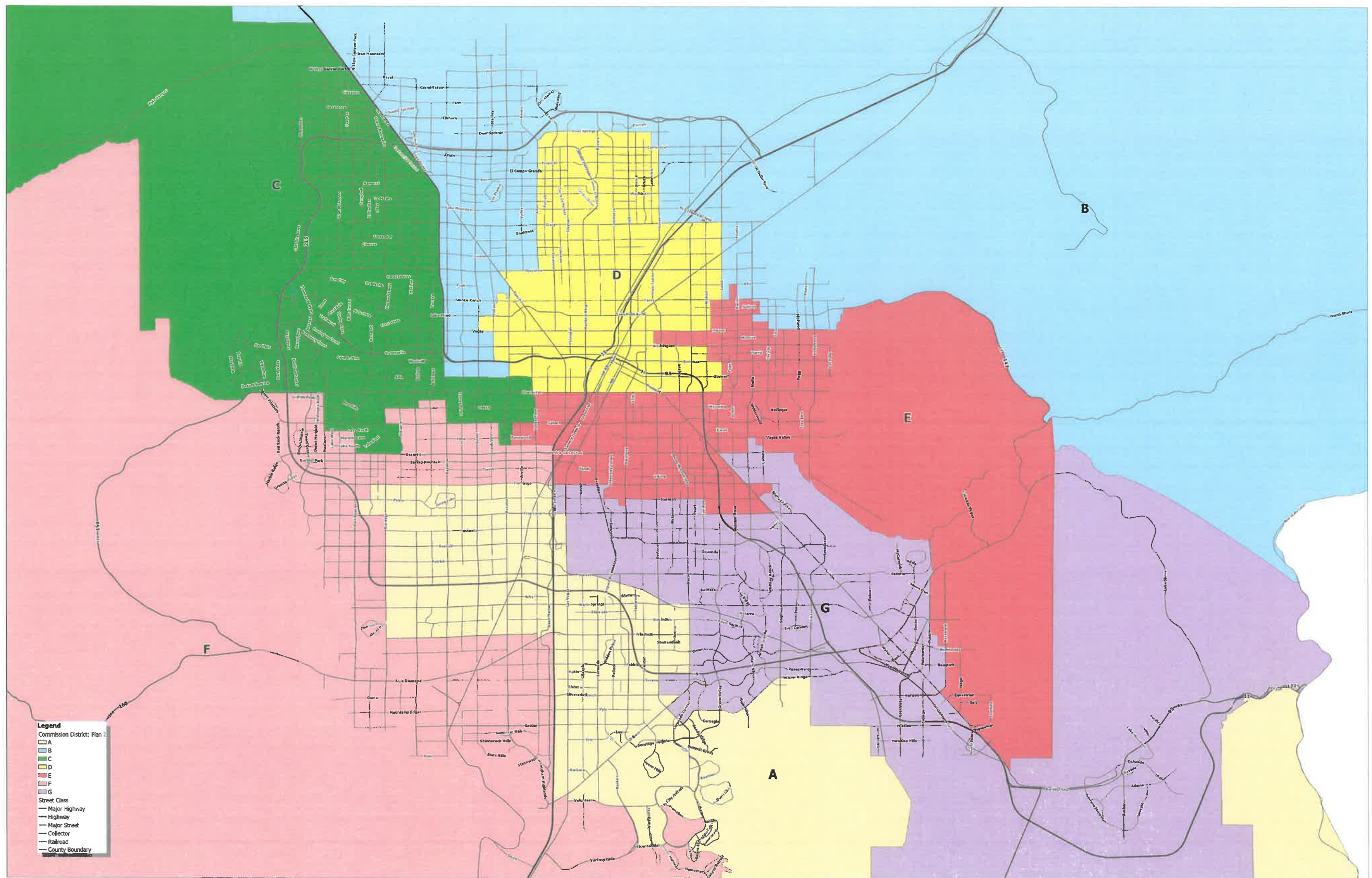

GEOGRAPHIC
INFORMATION
SYSTEMS

This information is for display purposes only. No liability is assumed as to the accuracy of the data delineated herein.

Draft

Exhibit 1, Redistricting Plan 2

Plan Revised: September 27, 2021 4:30pm

Note: The Clark County Board of Commissioners
can only choose one of the proposed redistricting alternatives

Clark County, Nevada

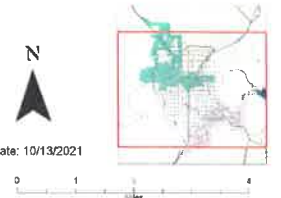

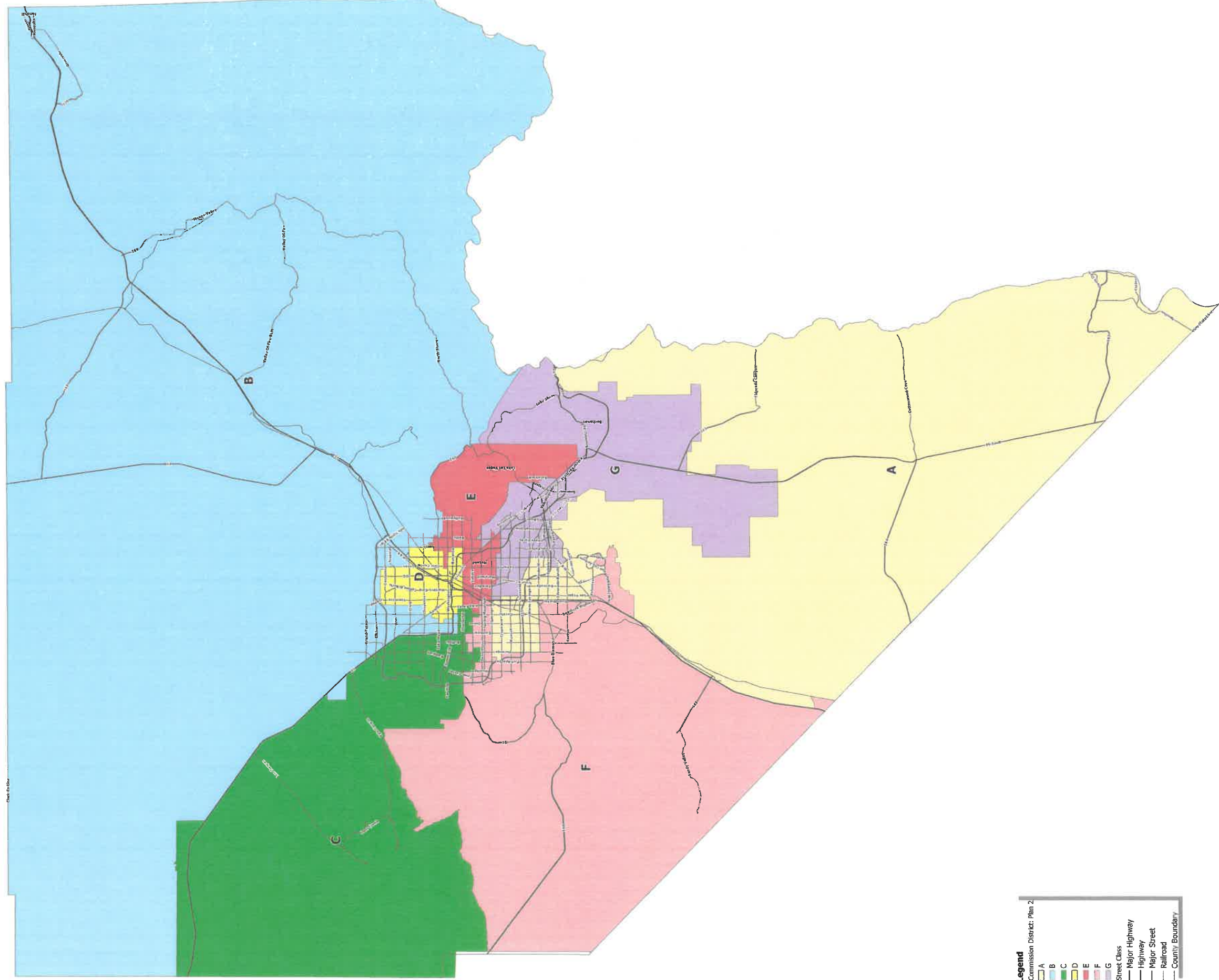

This information is for display purposes only. No liability is assumed as to the accuracy of the data delineated herein.

Draft

Exhibit 2, Redistricting Plan 2

Plan Revised: September 27, 2021 4:30pm

Note: The Clark County Board of Commissioners can only choose one of the proposed redistricting alternatives

Clark County, Nevada

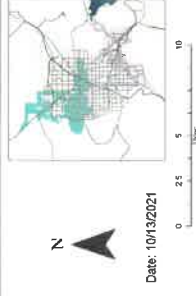

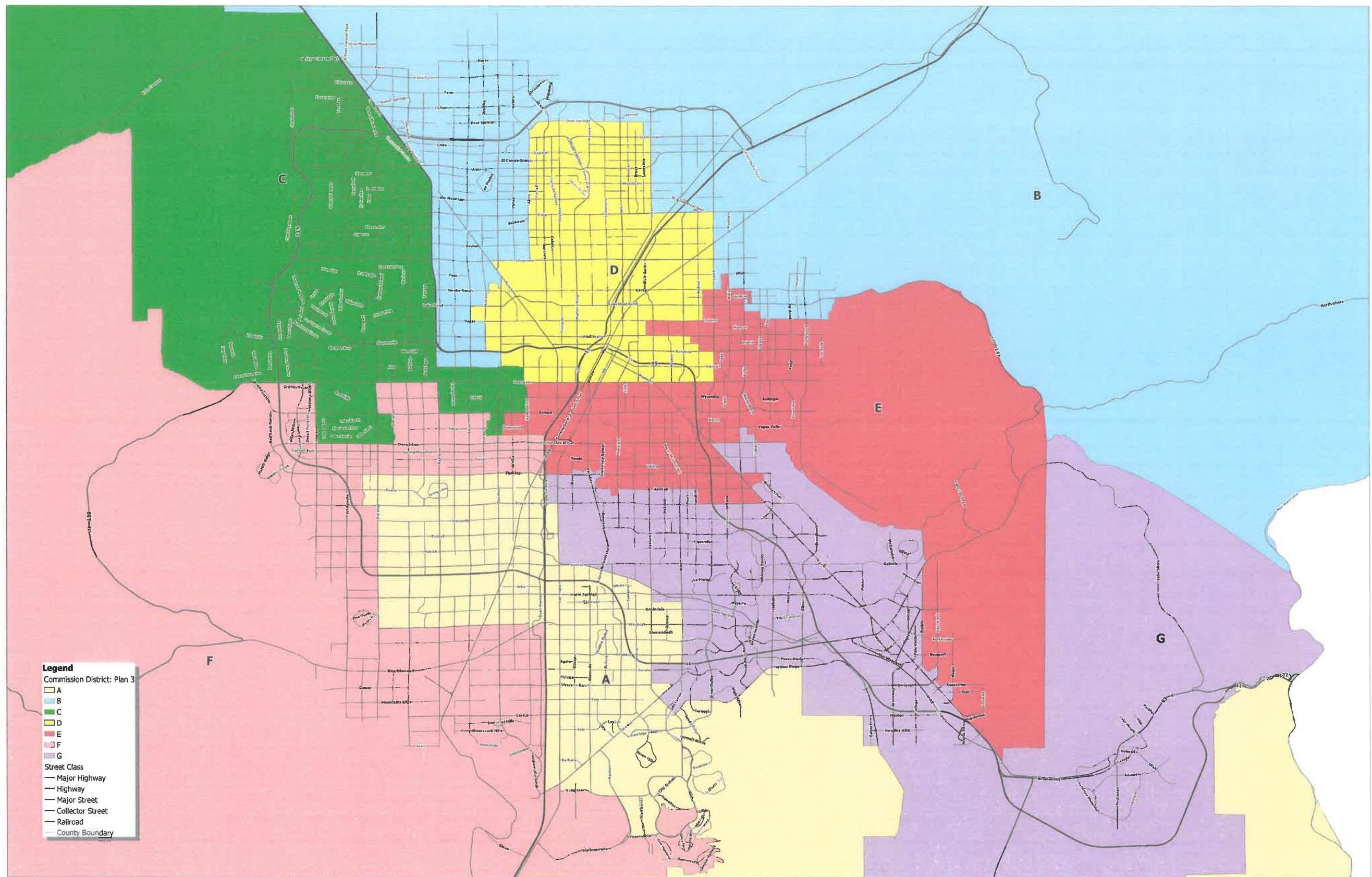

GEOGRAPHIC
 INFORMATION
 SYSTEMS

This information is for display purposes only. No liability is assumed as to the accuracy of the data delineated herein.

Draft

Exhibit 1, Redistricting Plan 3

Plan Revised: October 13, 2021 8:00 AM

Note: The Clark County Board of Commissioners
 can only choose one of the proposed redistricting alternatives
 Clark County, Nevada



Date: 10/13/2021

0 1 2 4
 Miles



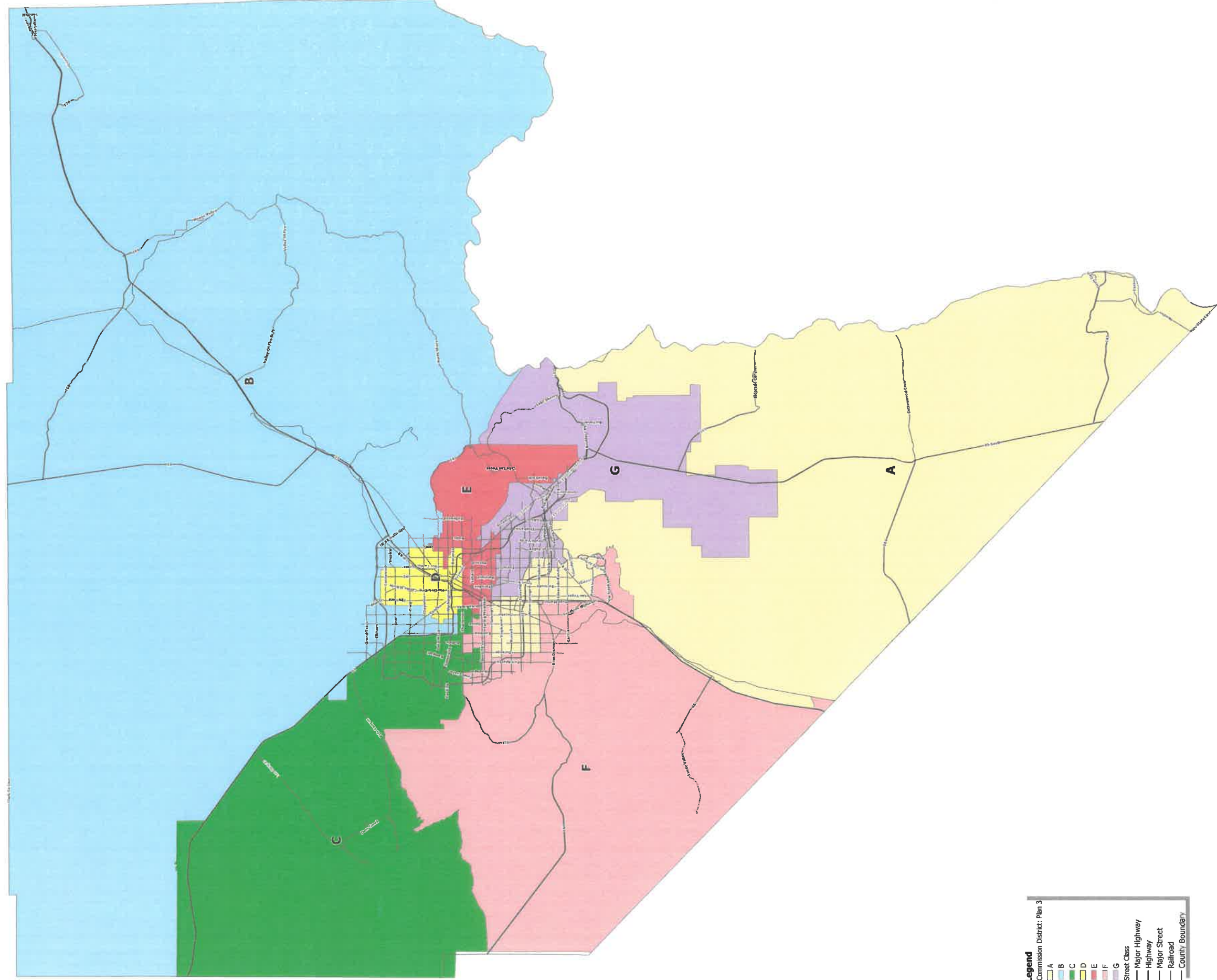

Legend
Commission District: Plan 3

A	B	C	D	E	F	G
Street Class	Major Highway	Highway	Major Street	Railroad	County Boundary	



This information is for display purposes only. No liability is assumed as to the accuracy of the data delineated herein.

Draft

Exhibit 2, Redistricting Plan 3

Plan Revised: October 13, 2021 8:00 AM

Note: The Clark County Board of Commissioners can only choose one of the proposed redistricting alternatives

Clark County, Nevada

